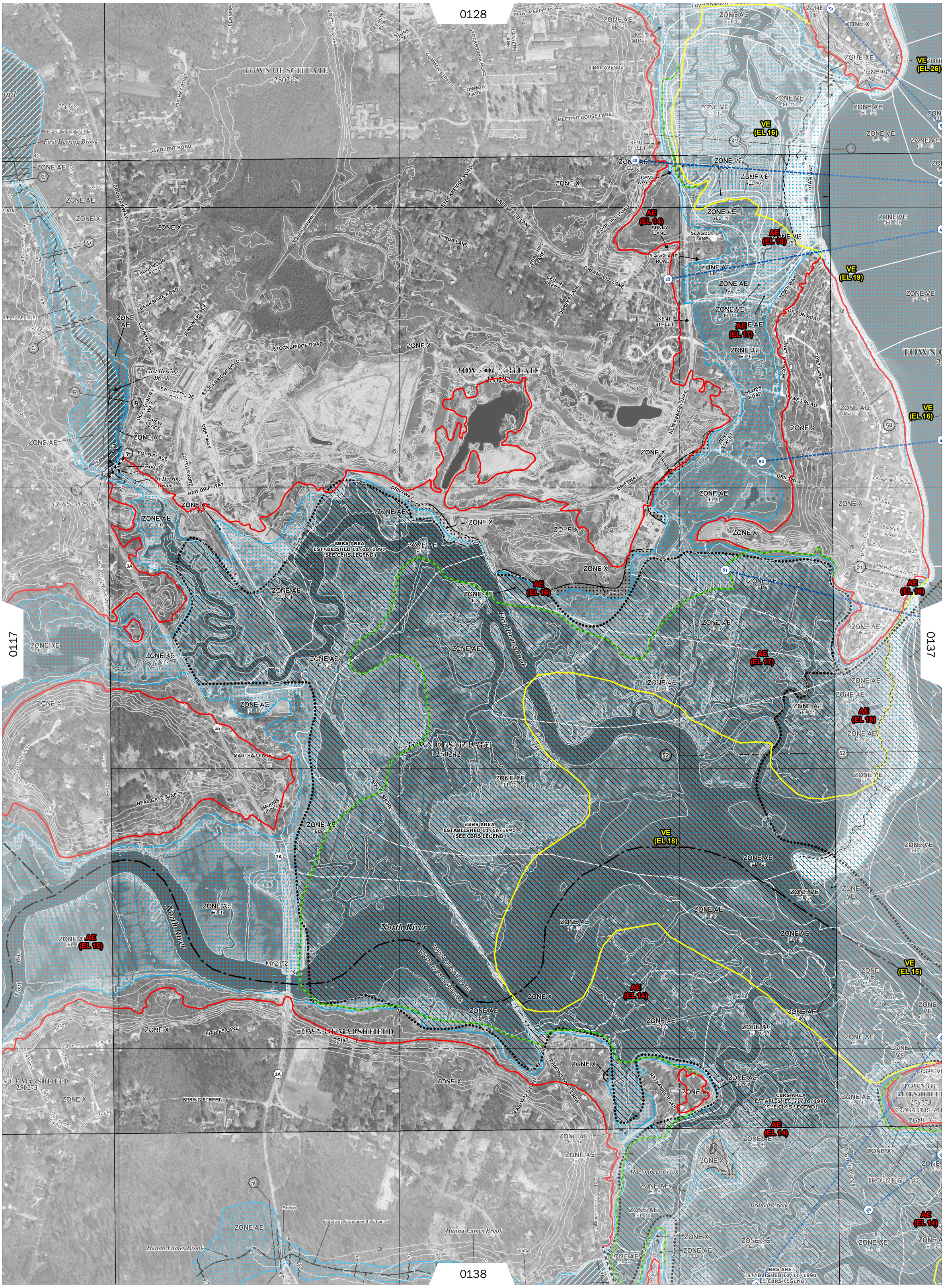

LEGEND

Proposed Study

- Coastal Transect
- V/A Boundary
- 1 % Annual Chance Floodplain Boundary
- 0.2 % Annual Chance Floodplain Boundary
- Primary Frontal Dune Boundary
- Limit of Wave Setup
- Limit of Moderate Wave Action (LiMWA)
- Limit of Study

Effective Study

- 513 — Base Flood Elevation
- A — A — Cross section line
- 23 - - - 23 — Transect line
- 1% Annual Chance Floodplain Boundary
- 0.2% Annual Chance Floodplain Boundary
- Floodway boundary
- Zone Breaks
- CBRS and OPA boundary
- SPECIAL FLOOD HAZARD AREAS (SFHAs) SUBJECT TO INUNDATION BY THE 1% ANNUAL CHANCE FLOOD
- FLOODWAY AREAS IN ZONE AE
- OTHER FLOOD AREAS
- COASTAL BARRIER RESOURCES SYSTEM (CBRS) AREAS
- OTHERWISE PROTECTED AREAS (OPAs)

PANEL LOCATOR

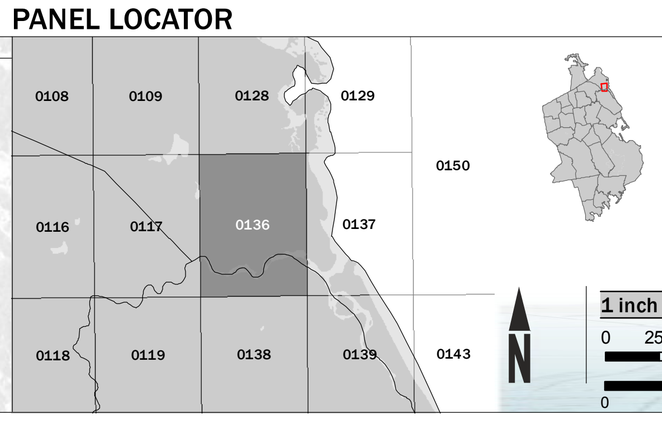

COMMENTS

The new VE Zones and associated elevations shown are for information purposes only. These areas do not include the zone breaks which will be shown on the final maps.

The Effective Study on this map derived from georeferenced effective FIRMs. It is for demonstration only and not to be used for regulatory purposes.

Map Projection:
NAD 1983 StatePlane Massachusetts Mainland FIPS 2001

1 inch = 500 feet — 1:6,000

0 250 500 1,000 1,500 2,000 Feet

0 125 250 500 Meters

COASTAL WORKMAP

Panel Contains:

COMMUNITY	NUMBER
MARSHFIELD, TOWN OF	250273
SCITUATE, TOWN OF	250282

PLYMOUTH COUNTY, MA

PANEL 0136 of 0650

DRAFT

STARR

SCALE
1:6,000
MAP NUMBER
0136K
RELEASE DATE
3/13/2013