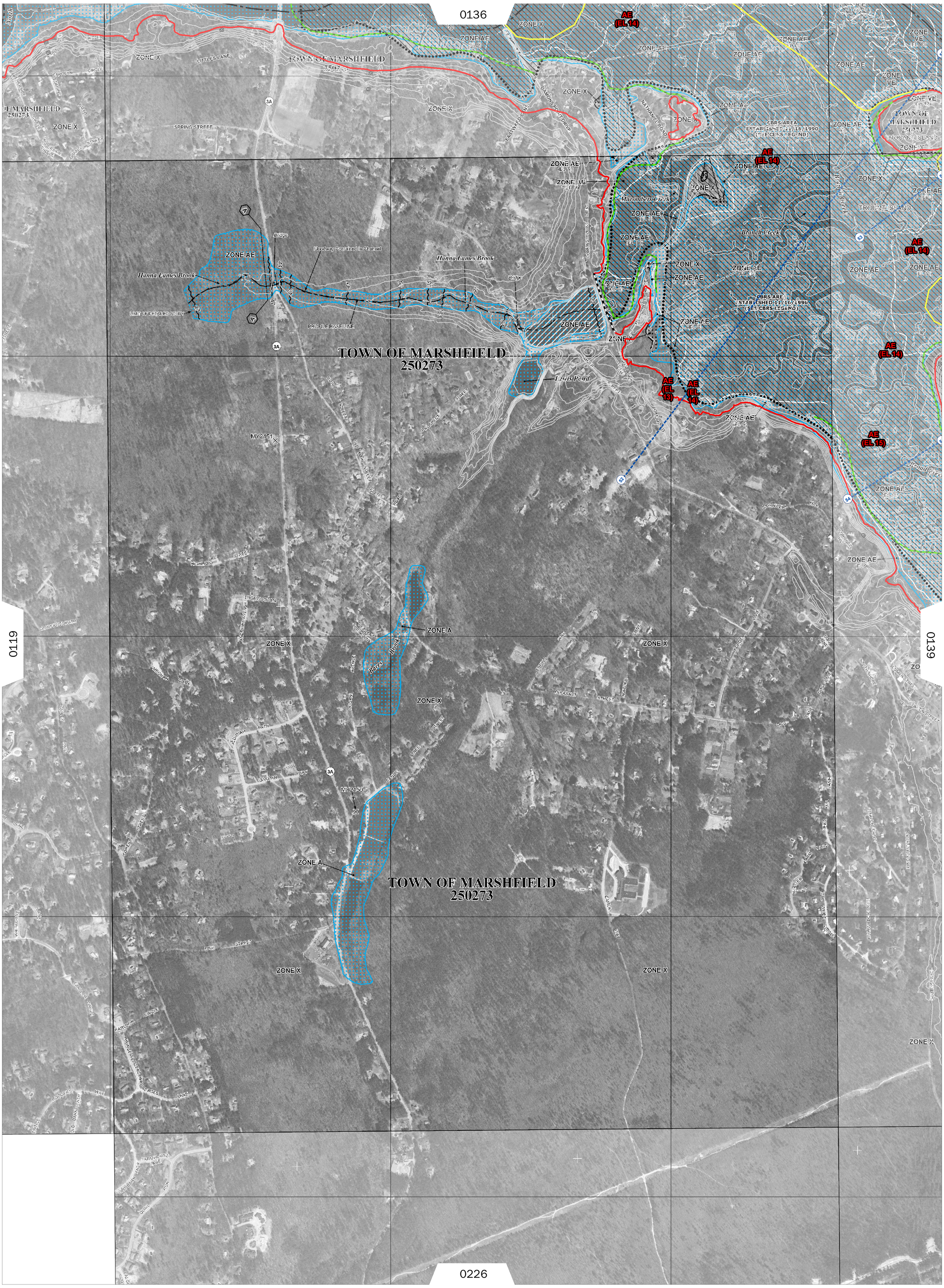

LEGEND

Proposed Study

- Coastal Transect
- V/A Boundary
- 1 % Annual Chance Floodplain Boundary
- 0.2 % Annual Chance Floodplain Boundary
- Primary Frontal Dune Boundary
- Limit of Wave Setup
- Limit of Moderate Wave Action (LiMWA)
- Limit of Study

Effective Study

- 513 — Base Flood Elevation
- A — A — Cross section line
- 23 - - - - 23 — Transect line
- 1% Annual Chance Floodplain Boundary
- 0.2% Annual Chance Floodplain Boundary
- Floodway boundary
- Zone Breaks
- CBRS and OPA boundary
- SPECIAL FLOOD HAZARD AREAS (SFHAs) SUBJECT TO INUNDATION BY THE 1% ANNUAL CHANCE FLOOD
- FLOODWAY AREAS IN ZONE AE
- OTHER FLOOD AREAS
- COASTAL BARRIER RESOURCES SYSTEM (CBRS) AREAS
- OTHERWISE PROTECTED AREAS (OPAs)

PANEL LOCATOR

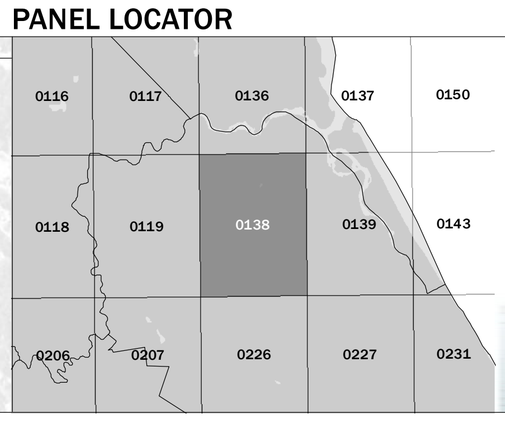

Map Projection:
NAD 1983 StatePlane Massachusetts Mainland FIPS 2001

1 inch = 500 feet — 1:6,000

0 250 500 1,000 1,500 2,000 Feet

0 125 250 500 Meters

COMMENTS

The new VE Zones and associated elevations shown are for information purposes only. These areas do not include the zone breaks which will be shown on the final maps.

The Effective Study on this map derived from georeferenced effective FIRMs. It is for demonstration only and not to be used for regulatory purposes.

COASTAL WORKMAP

Panel Contains:

COMMUNITY	NUMBER
MARSHFIELD, TOWN OF	250273

PLYMOUTH COUNTY, MA

PANEL 0138 of 0650

DRAFT

STARR

SCALE
1:6,000

MAP NUMBER
0138K

RELEASE DATE
3/13/2013