

SITE DEVELOPMENT PLANS

FOR:
PROPOSED



WITH DRIVE-THRU ATM

LOCATION OF SITE:

751 PLAIN STREET, TOWN OF MARSHFIELD,
PLYMOUTH COUNTY, MASSACHUSETTS
MAP #D10, BLOCK #3, LOTS #10, 11 & PORTIONS OF LOT #1A & 9

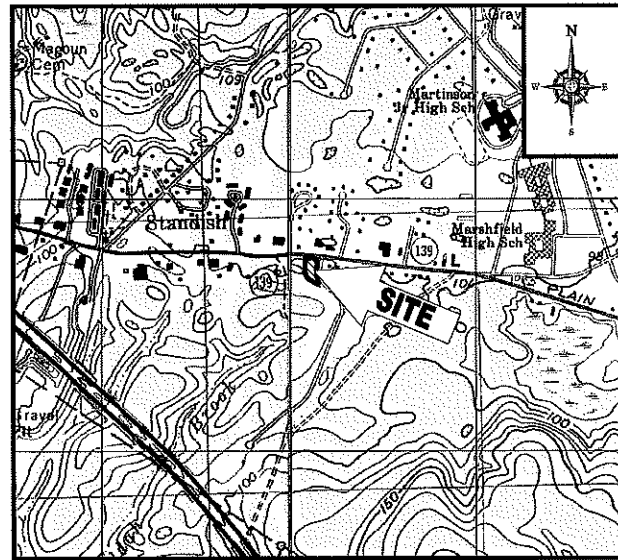

LOCATION MAP

SCALE: 1"=1000'
PLAN REFERENCE: DUXBURY MASSACHUSETTS USGS QUADRANGLE

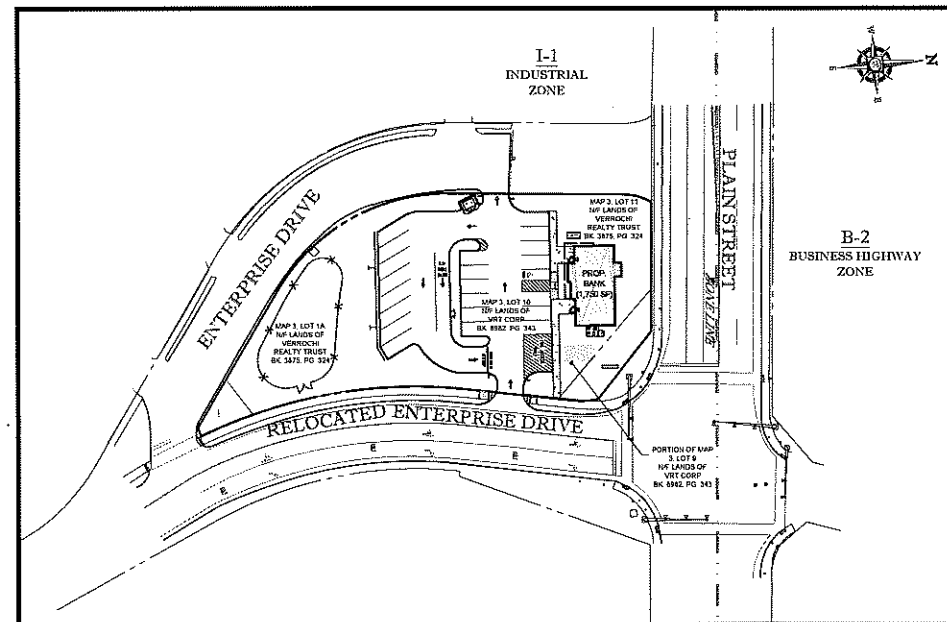

AREA PLAN

SCALE: 1"=60'

SHEET TITLE	SHEET NUMBER
COVER SHEET	1 OF 14
GENERAL NOTES SHEET	2 OF 14
DEMOLITION PLAN	3 OF 14
SITE PLAN	4 OF 14
GRADING & DRAINAGE PLAN	5 OF 14
UTILITY PLAN	6 OF 14
SOIL EROSION & SEDIMENT CONTROL PLAN	7 OF 14
SOIL EROSION CONTROL NOTES & DETAILS SHEET	8 OF 14
LANDSCAPE PLAN	9 OF 14
LANDSCAPE NOTES & DETAILS SHEET	10 OF 14
LIGHTING PLAN	11 OF 14
CONSTRUCTION DETAIL SHEET	12 OF 14
CONSTRUCTION DETAIL SHEET	13 OF 14
CONSTRUCTION DETAIL SHEET	14 OF 14
BOUNDARY & TOPOGRAPHIC SURVEY (BY OTHERS)	1 OF 1

SHEET INDEX

MARSHFIELD PLANNING BOARD

SIGNATURE _____	DATE _____
SIGNATURE _____	DATE _____
SIGNATURE _____	DATE _____
SIGNATURE _____	DATE _____
SIGNATURE _____	DATE _____
SIGNATURE _____	DATE _____

BOHLER ENGINEERING
 SITE CIVIL AND CONSULTING ENGINEERING
 LAND SURVEYING PROGRAM MANAGER LANDSCAPE ARCHITECTURE
 SUSTAINABLE DESIGN PERMITTING SERVICES TRANSPORTATION SERVICES
 THE INFORMATION, DESIGN AND CONSTRUCTION PLANS ARE PREPARED BY AN ENGINEER AND SHALL BE USED ONLY FOR THE PROJECT AND LOCATION SPECIFICALLY IDENTIFIED HEREON. ANY OTHER USE OR REUSE OF THESE PLANS WITHOUT WRITTEN AUTHORIZATION FROM BOHLER ENGINEERING, ONLY APPROVED, WRITING AND SEAL IS PROHIBITED.
 © 2018, 2020 Bohler Engineering

REVISIONS

REV	DATE	COMMENT	BY
1	11/01/19	SITE PLAN REVIEW SUBMITTAL	NPD
2	11/27/19	REVISED PER TOWN COMMENTS	CFD
3	02/19/20	REVISED PER TOWN COMMENTS	NPD
4	03/03/20	REVISED PER TOWN COMMENTS	CFD
5			
6			
7			
8			
9			
10			
11			
12			
13			
14			
15			

PERMIT SET

PROJECT NO.:	W18131
DRAWN BY:	NPD
CHECKED BY:	RMM
DATE:	08/26/2019
SCALE:	AS NOTED
CAD L.D.:	W18131S54

PROJECT: **SITE DEVELOPMENT PLANS**
 FOR
HARBORONE Bank
 LOCATION OF SITE:
 MAP #D10, BLOCK #3, LOTS #10, 11 & PORTIONS OF LOT #1A & 9
 751 PLAIN STREET
 TOWN OF MARSHFIELD
 PLYMOUTH COUNTY, MA

BOHLER ENGINEERING
 352 TURNPIKE ROAD
 SOUTHBOROUGH, MA 01772
 Phone: (508) 480-9900
 Fax: (508) 480-9090
www.BohlerEngineering.com



SHEET TITLE:
COVER SHEET
 SHEET NUMBER:
1
 OF 14

PREPARED BY
BOHLER ENGINEERING

P:\PROJECTS\1131\Comp\Drawings\Site\1131_SitePlan.dwg, R:\Users\jg207014_1\20190714_1131_SitePlan.dwg, R:\Users\jg207014_1\20190714_1131_SitePlan.dwg, R:\Users\jg207014_1\20190714_1131_SitePlan.dwg

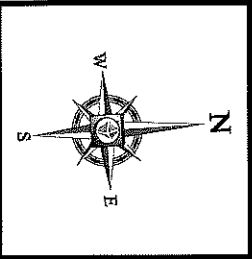

ENTERPRISE DRIVE

(PUBLIC - 50' WIDE)
(PLAN BOOK 47, PAGE 742)
(ASPHALT ROADWAY)
TWO WAY TRAFFIC

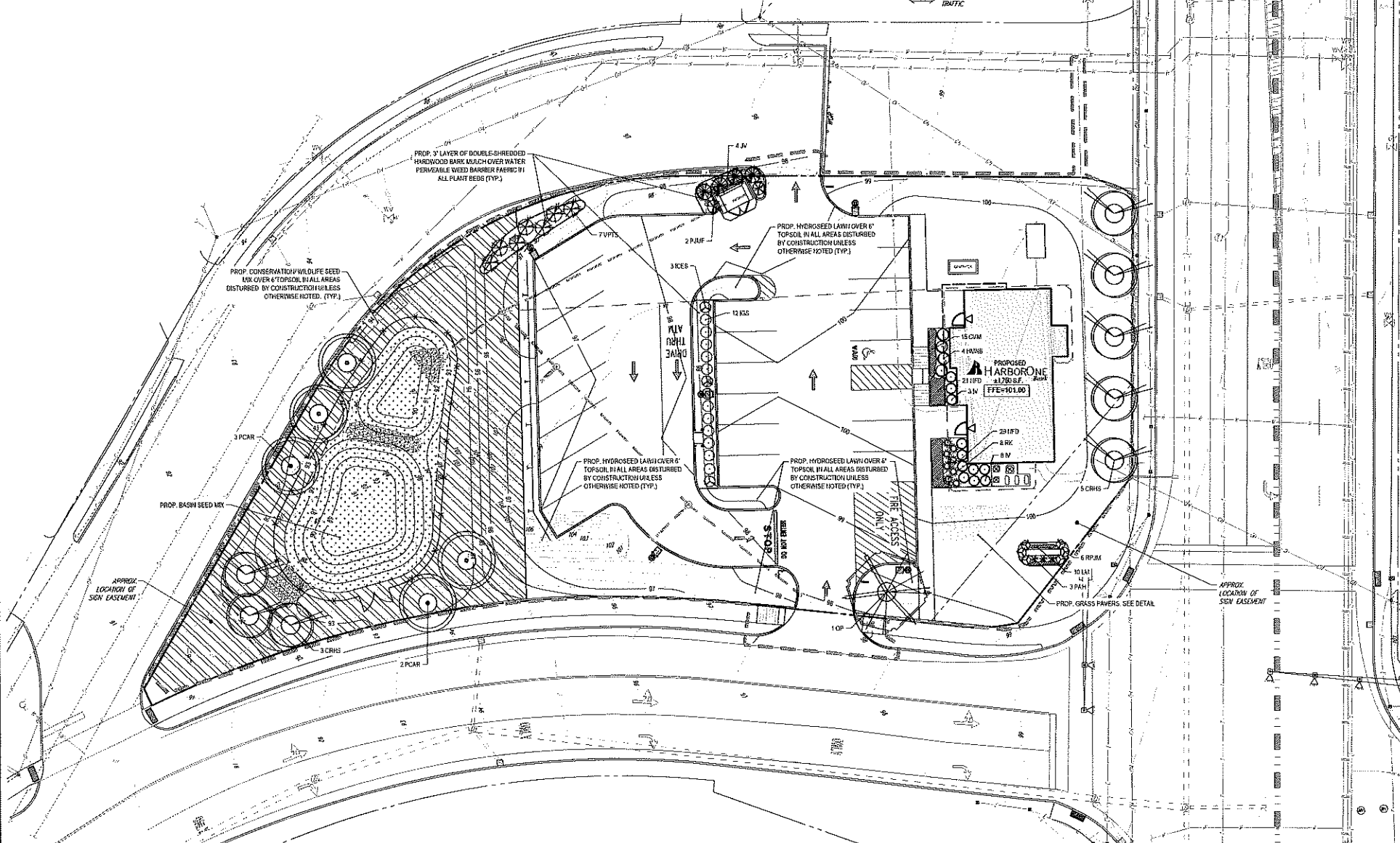

LANDSCAPE SCHEDULE					
KEY	QTY.	BOTANICAL NAME	COMMON NAME	SIZE	CONT.
SHADE TREES					
PCAR	5	PIRUS CALLERIANA 'ARISTOCRAT'	ARISTOCRAT CALLERY PEAR	22 1/2" CAL.	B-6
DP	1	QUERCUS PALustris	PIN OAK	2 1/2" CAL.	B-4
ORNA/MENTAL TREES					
CRIS	8	CORNIUS RUTGOSI 'S'	STELLAR PINK DOGWOOD HYBRID	24 1/2" CAL.	B-6
EVERGREEN TREES					
ZY	4	LIPIPERIS VIRGINIANA 'EMERALD SENTINEL'	'EMERALD SENTINEL' EASTERN RED CEDAR	8" X 10"	B-8
DECIDUOUS SHRUBS					
HEHE	4	HYDRANGEA LACINIOSA 'LITTLE BLUE'	LITTLE BLUE HYDRANGEA	18-24"	CONTAINER
LY	11	ILEX VIRGINICA 'LITTLE HEAVY'	LITTLE HEAVY SWEETPERRY	24-30"	CONTAINER
RR	8	ROSA BADKAZZ 'KNOCK OUT'	KNOCK OUT ROSE	24-30"	CONTAINER
VPTS	7	VIBURNUM PLICATUM 'TOMENTOSUM 'SHASTA'	SHASTA DOUBLEFILE VIBURNUM	30-36"	B-6
EVERGREEN SHRUBS					
ICES	3	ILEX CRENATA 'EXCELSA SCHWEDER'	UPRIGHT HOLLY SCHWEDER	15-18"	B-6
ISS	12	ILEX GLABRA 'SHAWNEE'	SHAWNEE HOLLER HOLLER	24-30"	B-6
PAPT	2	PERIS 'JAPONICA 'MOUNTAIN FIRE'	MOUNTAIN FIRE JAPANESE ANDROMEDA	36-30"	B-6
IRAI	6	RHOISODENDRON CANADIANUM 'PAI'	PAI RHODODENDRON	24-30"	B-6
ORNA/MENTAL GRASSES					
PHH	6	PENISSETUM ALPELUCIDUM 'HANELI'	OWART FOUNTAIN GRASS	2 GAL.	CONTAINER
SUBTOTAL					

SEED MIX KEY

- PROPOSED HYDROSEED
- PROPOSED SEED MIX WITH WILDLIFE SEED MIX
- PROPOSED BASIN SEED MIX

BOHLER ENGINEERING

SITE CIVIL AND CONSULTING ENGINEERING
LANDSCAPE ARCHITECTURE
PROGRAM MANAGEMENT
PERMITTING SERVICES
TRANSPORTATION SERVICES

THE INFORMATION AND CONTENT OF THIS PLAN ARE THE PROPERTY OF BOHLER ENGINEERING. NO PART OF THIS PLAN SHALL BE REPRODUCED OR TRANSMITTED IN ANY FORM OR BY ANY MEANS, ELECTRONIC OR MECHANICAL, INCLUDING PHOTOCOPYING, RECORDING, OR BY ANY INFORMATION STORAGE AND RETRIEVAL SYSTEM, WITHOUT THE WRITTEN PERMISSION OF BOHLER ENGINEERING.

© 2019, 2020 Bohler Engineering

REVISIONS			
REV.	DATE	COMMENT	BY
1	11/01/19	SITE PLAN REVIEW SUBMITTAL	NPD
2	11/27/19	REVISED PER TOWN COMMENTS	CFD
3	02/19/20	REVISED PER TOWN COMMENTS	NPD
4	03/23/20	REVISED PER TOWN COMMENTS	CFD
5			
6			
7			
8			
9			
10			
11			
12			
13			
14			
15			

PERMIT SET

PROJECT NO: W18131
DRAWN BY: NPD
CHECKED BY: RMM
DATE: 06/28/2019
SCALE: AS NOTED
CAD ID: W18131SS4 LANDSCAPE

SITE DEVELOPMENT PLANS

FOR

HARBORONE Bank

LOCATION OF SITE:
MAP #D16, BLOCK #3, LOTS #10, 11
& PORTIONS OF LOT #1A & 9
751 PLAIN STREET
TOWN OF MARSHFIELD
PLYMOUTH COUNTY, MA

BOHLER ENGINEERING

352 TURNPIKE ROAD
SOUTH-BOROUGH, MA 01772
Phone: (508) 480-9800
Fax: (508) 480-9880
www.BohlerEngineering.com

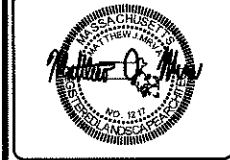

SHEET TITLE:
LANDSCAPE PLAN

SHEET NUMBER:
9
OF 14

REV 4 - 03/03/2020

RELOCATED ENTERPRISE DRIVE

(PUBLIC - VARIABLE WIDTH)
(2011 STATE HIGHWAY ALTERATION)
(LAYOUT NO. 8131)
(ASPHALT ROADWAY)
TWO WAY TRAFFIC

811

Know what's below.
Call before you dig.

OWNER MAINTENANCE RESPONSIBILITIES

UPON OWNER'S (OR OWNER CONTRACTOR'S) COMPLETION OF LANDSCAPING WORK, THE OWNER IS FULLY RESPONSIBLE FOR ALL FUTURE MAINTENANCE, CARE, WATERING, AND REMOVAL OF ALL INSTALLED VEGETATION. THESE INCLUDE BUSHES, SHRUBS, GRASSES, ORNA/MENTAL PLANTS AND FLOWERS, FLOWERS, GROUND COVER, AND LANDSCAPING, INCLUDING ALL LANDSCAPE GUARDS AND WEEDS ADJACENT OR PART OF THE LANDSCAPED AREA. THIS RESPONSIBILITY INCLUDES, BUT IS NOT LIMITED TO, THE FOLLOWING:

- TREES ADJACENT TO WALKWAYS AND AREAS OF PEDESTRIAN TRAFFIC MUST BE MAINTAINED TO ASSURE THAT ANY BRANCHES MUST BE TRIMMED UP TO A CLEARANCE HEIGHT OF 7 FT. (FROM ALL PEDESTRIAN SURFACES) OR PRUNED BACK TO AVOID ANY INTERFERENCE WITH THE TYPICAL PATH OF TRAVEL.
- TREES WITHIN VEHICULAR RIGHT-OF-WAY, AS ILLUSTRATED ON THE LANDSCAPE PLAN, ARE TO BE TRIMMED TO A CLEARANCE HEIGHT OF 7 FT. (FROM ALL PAVED, TRAVELED SURFACES) OR AS OTHERWISE INDICATED ON THE PLANS.
- VEGETATIVE GROUND COVER, SHRUBS AND ORNA/MENTAL PLANTS AND GRASSES MUST BE TRIMMED SO THAT NO PORTION OF THE PLANT EXCEEDS 18 INCHES ABOVE GRADE (OR ALL PAVED, TRAVELED SURFACES) ALONG AND WITHIN THE RIGHT-OF-WAY OF PARKING LOTS AND DRIVEWAYS.
- FALLEN PLANT MATERIAL, FRUIT, SEEDS AND DEBRIS DROPPINGS ARE TO BE REMOVED IMMEDIATELY FROM VEHICULAR AND PEDESTRIAN TRAFFIC AREAS TO PREVENT TRIPPING, SLIPPING OR ANY OTHER HAZARD.

THESE REQUIREMENTS DO NOT AFFECT THE PLANT LIFE GUARANTEES THE LANDSCAPE CONTRACTOR IS REQUIRED TO PROVIDE.

CONTRACTOR TO USE ORGANIC FERTILIZER ONLY

THIS PLAN TO BE UTILIZED FOR LANDSCAPE PURPOSES ONLY

REFER LANDSCAPE NOTES & DETAILS SHEET FOR LANDSCAPE NOTES AND DETAILS

