

- NOTES:
1. THE AREA TO BE REGRADED INCLUDES THE EXISTING GRAVEL PARKING LOT AND THE DREDGE SPOILS AREA. APPROXIMATE LIMITS ARE SHOWN, HOWEVER, ADDITIONAL GRADING INTO THE DREDGE SPOILS AREA MAY BE REQUIRED. ADDITIONAL GRADING WOULD NOT BE WITHIN ANY RESOURCE AREAS OR BUFFERS THERETO.
 2. ALL PROPOSED GRADING WOULD SHED RUNOFF NORTH AND EAST, INTO THE DREDGE SPOILS AREA. ALL RUNOFF WOULD BE CONTAINED IN THE DREDGE SPOILS AREA.
 3. THE LAYOUT OF PARKING SPACES SHOWN ARE A REPRESENTATION OF THE AMOUNT OF PARKING THAT CAN BE PROVIDED IN THE PROPOSED REGRADED AREA AND IS NOT NECESSARILY THE ACTUAL PROPOSED LAYOUT.
 4. NO NEW IMPERVIOUS SURFACES ARE PROPOSED.
 5. PROPOSED SURFACE OF THE REGRADED AREA WILL BE EITHER EXISTING ONSITE GRAVEL, PROCESSED GRAVEL, CRUSHED SHELLS, CRUSHED STONE, CRUSHED CONCRETE OR RECLAIMED ASPHALT.
 6. THE TOP OF THE EXISTING DIKE IS A WALKING PATH THAT HAS BECOME OVERGROWN. THE INTENT IS TO REESTABLISH THE PATH WITH MINOR CLEARING/PRUNING, REGRADE PORTIONS OF IT TO MAKE IT HANDICAP ACCESSIBLE AND MAINTAIN IT FOR PASSIVE RECREATION.
 7. VEHICLE ENTRANCE INTO PARKING AREA SHALL BE RELOCATED AS SHOWN TO ELIMINATE CONFLICTS WITH EXISTING CROSSWALKS.
 8. EXISTING GUARDRAIL ALONG THE EAST SIDE OF JOSEPH DRIEBEEK WAY, ADJACENT TO THE PARKING LOT AND DREDGE SPOILS AREA SHALL BE REPAIRED/REPLACED.

- MAPPING NOTES:
1. BASE IMAGE FROM MassGIS 2019 ORTHOPHOTOS.
 2. PARCEL LINES FROM MassGIS STANDARDIZED ASSESSOR'S PARCELS (MARSHFIELD FY 2021).
 3. TOPOGRAPHY FROM NOAA 2018 LIDAR DATA.
 4. FLOOD ZONE LIMITS FROM LOMR 20-01-0284P-250273 SHAPE FILES.
 5. VERTICAL DATUM IS NAVD 1988. MEAN HIGH WATER LINE ELEVATION = 4.08 FOR TIDAL DATUM 8446009, BRANT ROCK, GREEN HARBOR RIVER, MA.
 6. 310 CMR 10.58(2)2.C: IN TIDAL RIVERS THE MEAN ANNUAL HIGH-WATER LINE IS COINCIDENT WITH THE MEAN HIGH WATER LINE (E.L. 4.08).
 7. 310 CMR 10.58(2)1.G: HUMAN-MADE CANALS AND MOSQUITO DITCHES ASSOCIATED WITH COASTAL RIVERS DO NOT HAVE RIVERFRONT AREAS.
 8. WETLANDS FLAGGED BY JASON ZIMMER IN JANUARY 2021.

SITE PLAN

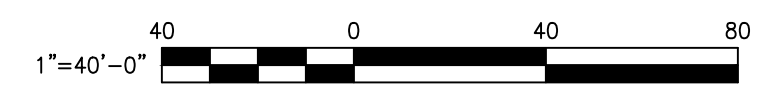

REVISIONS		
NO.	ITEM	DATE
1.	ISSUED FOR PERMITS	5/11/21
2.	DPW COMMENTS	6/24/21

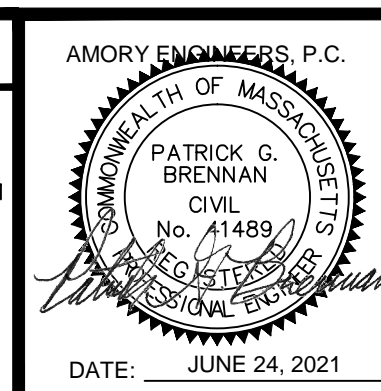

AMORY ENGINEERS, P.C.
DUXBURY, MASSACHUSETTS

DRAWN BY: PGB	FILE NAME: AS SHOWN	SCALE: AS SHOWN
DESIGNED BY: PGB	JOB NO.: 4038	DWG. NO.: **
CHECKED BY: RSJ	DATE: 5/11/21	CONTRACT: **

DATE: JUNE 24, 2021

OFFICE OF THE HARBORMASTER MARSHFIELD, MASSACHUSETTS	CIVIL
PARKING AREA EXPANSION PARCEL M07-03-01 - JOSEPH DRIEBEEK WAY SITE PLAN PROPOSED IMPROVEMENTS	SHEET 1 OF 1

C:\Users\pbrannen\appdata\local\Temp\146746181_3360\...
COPYRIGHT © BY AMORY ENGINEERS, P.C.
NO PART OF THIS DOCUMENT MAY BE REPRODUCED, STORED IN A RETRIEVAL SYSTEM, OR TRANSMITTED IN ANY FORM OR BY ANY MEANS, ELECTRONIC, MECHANICAL, PHOTOCOPYING, RECORDING OR OTHERWISE, WITHOUT THE EXPRESS WRITTEN CONSENT OF AMORY ENGINEERS, P.C. WITH THE EXCEPTION OF ANY REGULATORY AUTHORITY WHICH MAY REPRODUCE IT IN CONNECTION WITH THE PERFORMANCE OF OFFICIAL BUSINESS UNDER ITS JURISDICTION. ANY MODIFICATION MADE TO THIS DOCUMENT WITHOUT THE EXPRESS WRITTEN CONSENT OF AMORY ENGINEERS, P.C. SHALL RENDER IT UNUSABLE.