

TOWN OF MARSHFIELD

STREET DIRECTORY 2005



DPW Street Book Committee

Beverly Baiardi
Sharon Morande
Kay Ramsey
Donna L. Beals

Revised - September 15, 2005

DISCLAIMER STATEMENT

This document is a compilation of previous street records as found in the Department of Public Works (DPW) and Planning Board files. All information is now currently stored in an MS Access database under the general supervision of the Town Engineer and Town Planner and maintained by the Water/Engineering Divisions of the DPW.

The information in this document is subject to change without notice and has been compiled to provide an ability to locate a street easily, to identify scenic roads, and to provide road classification.

It is to be noted that the street numbers listed are approximate and are listed solely to help in the location of the streets. It also should be noted that maps included are unofficial and provided only as an aid to locating the streets.

It is the hope of the Department of Public Works to publish periodic updates of this street list. Copies may be obtained through the Town Clerk's office or in writing through the DPW. Any errors or omissions found in this document should be reported to the Department of Public Works for street book committee's review. A form is included in this book for these revisions and/or corrections and may be faxed to the Street Book Committee at 781-837-7163 or emailed to Donna Beals at dbeals@townofmarshfield.org in the subject line of message put "Attention – Street book Committee".

LEGEND KEY

SYMBOL USED

DEFINITION:

A - Accepted;	A public way that was voted and accepted at Town meeting.
P - Private Way; open to Public	A street that is not the property of the Town; but which the general public can use.
PC - Private Way; Closed to Public	A street that is not the property of the Town; and which cannot be used by the general public
CD - Common Drive	Usually a long or an extended driveway which accesses a few houses off a street.
D - Discontinued	A street that was voted at Town Meeting to be no longer a way of access..
PP - Paper Street	A street that is shown on paper maps only, but which does not exist on ground.

ERRORS OR OMISSIONS FORM

THIS IS A - ☐ ADDITION ☐ CHANGE ☐ MODIFICATION
TO THE PRESENT LISTING FOR:

STREET LOCATION: _____

DESCRIPTION:

OTHER CHANGE REQUESTED FOR THIS STREET LOCATION:

REQUESTING PARTY: _____ DATE _____

(Fax any updates, changes, errors or omissions found in this publication using this form to Donna Beals at the DPW Office, attention – “Street Book Committee” at 781-837-7163.)

Streets Directory 2005

<u><i>Street Location</i></u>	<u><i>Street Type</i></u>	<u><i>Description of Location</i></u>	<u><i>SCENIC</i></u>
A Street	P	Blue Fish Cove - Brant Rock - Leaves Cove Street across from 13 Water Street. (formerly First Avenue).	<input type="checkbox"/>
Abbey Street	PC/P	Rexhame - Leaves 272 Standish Street bothways. (Ocean side is not open to public)	<input type="checkbox"/>
Acorn Street	A	Leaves opposite 768 Moraine Street to Duxbury Line.	<input checked="" type="checkbox"/>
Adams Road	P	Fieldston - Leaves 855 Ocean Street to Plymouth Avenue.	<input type="checkbox"/>
Agawam Avenue	P	Leaves 74 Chickatawbut Avenue, crosses 73 Saginaw Avenue and ends at 73 Satucket Avenue.	<input type="checkbox"/>
Alabama Street	A	Green Harbor - Leaves 199 Canal Street to dead end. (formerly Careswell Avenue)	<input type="checkbox"/>
Alberta Road	PP	Marshfield Hills - Leaves 131 Pleasant Street.	<input type="checkbox"/>

<u>Street Location</u>	<u>Street Type</u>	<u>Description of Location</u>	<u>SCENIC</u>
Alden Road	A/ P	Fieldston / Rexhame area - Leaves 154 Mayflower Lane both ways. A - 227' from Country Way to Rexhame Road; P - 597' from Mayflower Lane to Country Way.	<input type="checkbox"/>
Allan Street	A	Marshfield Acres - Leaves Webster Avenue both ways; southerly to dead end and northerly to Saginaw Avenue.	<input type="checkbox"/>
Allerton Road	P	Ferry Hill Area - Leaves 88 Ireland Road to 83 Peabody Road.	<input type="checkbox"/>
Ambrosia Way	P	Leaves opposite 125 Canoe Tree Street to dead end. (formerly a portion of Rugani Avenue.)	<input type="checkbox"/>
Ames Avenue	PC	Old Rexhame - Leaves 120 Circuit Avenue West to the Atlantic Ocean. (formerly Cottage Lane).	<input type="checkbox"/>
Anderson Drive	A	Southport - Leaves 1702 Ocean Street to 42 Chandler Drive.	<input type="checkbox"/>
Andrew Street	PP	Green Harbor - Leaves 106 Eustis Street.	<input type="checkbox"/>
Andrews Avenue	A/PP	Marshfield Hills - Leaves 1231 Forest Street to dead end. (From dead end to Edgewood Lane unconstructed.)	<input type="checkbox"/>

<u>Street Location</u>	<u>Street Type</u>	<u>Description of Location</u>	<u>SCENIC</u>
Appleton Waye	A	Runs between 140 Steamboat Drive and 90 Aunt Lizzie's Lane. (formerly known as Florence Drive).	<input type="checkbox"/>
Arizona Street	D	-	<input type="checkbox"/>
Arkansas Street	A	Fieldston/Ocean Bluff - Leaves 793 Ocean Street to Plymouth Avenue.	<input type="checkbox"/>
Arleita Street	A	Marshfield Acres - Leaves 229 Webster Avenue to dead end both ways.	<input type="checkbox"/>
Arlington Street	A/P	Kent Park - Leaves 45 Wellington Avenue both ways: easterly crosses Washington Avenue and Quincy Ave to dead end; westerly to dead end. (Accepted from Washington Avenue to Quincy Avenue.)	<input type="checkbox"/>
Arnold Road	A	Marshfield Acres - Leaves 172 Webster Avenue to dead end.	<input type="checkbox"/>
Arrow Drive	PP	Off Careswell Street	<input type="checkbox"/>
Arrowhead Road	A	Leaves by 142 Oak Street to Union Street.	<input type="checkbox"/>

<u>Street Location</u>	<u>Street Type</u>	<u>Description of Location</u>	<u>SCENIC</u>
Arthur Avenue	A	Leaves 39 Macker Terrace to dead end.	<input type="checkbox"/>
Arthur Street	D	Off Ocean Street.	<input type="checkbox"/>
Ashburton Avenue	A	Leaves 8 Dyke Road to 20 Samoset Avenue.	<input type="checkbox"/>
Assumption Road	A	Green Harbor - Leaves 40 Beach Street to connector road (Assumption Road Extension) to Blue Heron Way. (Formerly known as Careswell Avenue)	<input type="checkbox"/>
Atina Road	A	Leaves 6 Webster Street to cul-de-sac.	<input type="checkbox"/>
Atlantic Street	A/PC	Rexhame - Leaves 140 Standish Street to dead end. (PC - Portion along the Atlantic Ocean from East Street bears left to Concord Street.)	<input type="checkbox"/>
Atwell Circle	A	Green Harbor - Leaves 490 Careswell Street, turns left at 5 Bay Point Path and circles around to 43 Atwell Circle.	<input type="checkbox"/>
Aunt Lizzie's Lane	A	Leaves 94 Pilgrim Trail to cul-de-sac.	<input type="checkbox"/>

<u>Street Location</u>	<u>Street Type</u>	<u>Description of Location</u>	<u>SCENIC</u>
Autumn Lane	P	Peregrine Woods - Leaves opposite 1080 South River Street to cul-de-sac.	<input type="checkbox"/>
Avon Street	A	Green Harbor - Leaves 52 Bay Street, also goes west from 12 Bay Street to 58 Avon Street. (Shown on old plan of Duxbury Beach lots.)	<input type="checkbox"/>
B Street	PP	Blue Fish Cove - Leaves 26 Water Street to dead end. (formerly known as Second Avenue)	<input type="checkbox"/>
Babcock Road	PP	Off Ocean Street - Stratton property - not on map.	<input type="checkbox"/>
Bailey Terrace	A	Rexhame - Leaves 87 Meadowview Street to dead end at the South River.	<input type="checkbox"/>
Baker Street	A	Rexhame - Leaves 51 Field Street to dead end.	<input type="checkbox"/>
Baker Terrace	P	Rexhame - Leaves 52 Field Street, across from Baker Street, to dead end.	<input type="checkbox"/>
Baker's Lane	P	Leaves 176 Acorn Street, bears left at the fork, to dead end.	<input type="checkbox"/>

<u>Street Location</u>	<u>Street Type</u>	<u>Description of Location</u>	<u>SCENIC</u>
Bancroft Street	P	Brant Rock - Leaves 81 & 82 Island Street to dead end both ways. (formerly Forest Street.)	<input type="checkbox"/>
Bank Road	P	Humarock - Leaves 155 Ridge Road to the South River.	<input type="checkbox"/>
Barna Road	P	Green Harbor - Leaves 126 Canal Street to dead end.	<input type="checkbox"/>
Barouche Drive	A	Leaves 54 Black Mount Drive and circles around and ends at 84 Black Mount Drive.	<input type="checkbox"/>
Bartlett's Island Way	P	Leaves 150 Damon's Point Road to cul-de-sac. (Main road to Bartlett's Island).	<input type="checkbox"/>
Bay Avenue	A	Green Harbor - Leaves Beach Street both ways - north to cul-de-sac at harbor and south to Bay Street; bears to the left and continues to Kentucky Street.	<input type="checkbox"/>
Bay Point Path	P	Green Harbor - Leaves 120 Atwell Circle and circles around.	<input type="checkbox"/>
Bay Shore Road	PP	Off Ocean Street - Leaves 9 Rosemary Road to Riverview Road.	<input type="checkbox"/>

<u>Street Location</u>	<u>Street Type</u>	<u>Description of Location</u>	<u>SCENIC</u>
Bay Street	A	Green Harbor - Leaves 306 Canal Street and becomes Bay Avenue at #6.	<input type="checkbox"/>
Bayberry Drive	PP	Leaves Holly Road across from 334 Holly Road.	<input type="checkbox"/>
Bayberry Road	A	Humarock - Leaves 1106 Ferry Street to the South River at the Julian Street Bridge.	<input type="checkbox"/>
Bayview Street	A	Rexhame - Leaves at 129 Standish Street to Meadowview Street.	<input type="checkbox"/>
Beach Street	A	Green Harbor - Leaves 143 Careswell Street, crosses 198 Bay Avenue to the Atlantic Ocean.	<input type="checkbox"/>
Belmont Road	PP	Rexhame - leaves 35 Musket Road -(Formerly Grant Road.)	<input type="checkbox"/>
Berkshire Road	PP	Fieldston - Leaves 951 Ocean Street between Plymouth Avenue & Leon Street.	<input type="checkbox"/>
Bernard Street	P	Green Harbor - Leaves 346 Careswell Street to 99 Eustis Street.	<input type="checkbox"/>

<i>Street Location</i>	<i>Street Type</i>	<i>Description of Location</i>	<i>SCENIC</i>
Billings Road	P	Fieldston - Leaves 825 Ocean Street to 516 Plymouth Avenue. (Formerly known as MacCarthy Road).	<input type="checkbox"/>
Birch Road	P/PP	Holly Hill - Leaves 146 Holly Road to Buttonwood Road, from Buttonwood Road to intersection of Elm Street and Church Street is unconstructed.	<input type="checkbox"/>
Black Mount Drive	A	Leaves 389 Webster Street both ways; westerly to Peterson Path and easterly to Statesman Terrace.	<input type="checkbox"/>
Blacksmith Lane	CD	Across from 84 Damons Point Road, also off Summer Street. (Named for Safety purposes only).	<input type="checkbox"/>
Blanchard Drive	CD	Leaves 307 Ferry Street to dead end. (Named for safety purposes only.)	<input type="checkbox"/>
Blanche Lane		Renamed - Ryders Lane.	<input type="checkbox"/>
Blue Heron Way	A	Green Harbor - Leaves opposite 176 Canal Street to cul-de-sac, emergency access road continues to Assumption Road.	<input type="checkbox"/>
Blueberry Road	P	Leaves 1068 Ferry Street to 69 Shipyard Road.	<input type="checkbox"/>

<u>Street Location</u>	<u>Street Type</u>	<u>Description of Location</u>	<u>SCENIC</u>
Boles Road	A	Holly Hill - Leaves 41 Elm Street to 120 Holly Road.	<input type="checkbox"/>
Bond Road	PP	Holly Hill - Leaves 32 Birch Road to 18 Wildwood Road.	<input type="checkbox"/>
Bourne Park Avenue	A	Leaves 1310 Ocean Street to cul-de-sac.	<input type="checkbox"/>
Bow Street	A	Marshfield Hills - Leaves 229 Old Main Street and reenters Old Main Street at #289.	<input checked="" type="checkbox"/>
Boxboard Road	A	Leaves Millpond Lane to cul-de-sac.	<input type="checkbox"/>
Bradford Street	P	Brant Rock - Leaves 128 Island Street to 125 Ocean Street.	<input type="checkbox"/>
Bradley Street	A	Marshfield Acres/Brant Rock - Leaves at 44 Dyke Road to dead end.	<input type="checkbox"/>
Braemore Terrace	PP	Leaves 135 Gladside Road to dead end.	<input type="checkbox"/>

<i>Street Location</i>	<i>Street Type</i>	<i>Description of Location</i>	<i>SCENIC</i>
Branch Street	A	Brant Rock - Leaves 19 Island Street to 47 Cherry Street.	<input type="checkbox"/>
Breakwater Court	A	Rexhame - Leaves at 9 Country Way to dead end - runs parallel to Ocean Street.	<input type="checkbox"/>
Brewster Road	P	Leaves 168 Peregrine White Drive to dead end.	<input type="checkbox"/>
Briarwood Road	PP	Holly Hill - runs from Holly Road at Wildwood Road southeasterly.	<input type="checkbox"/>
Bridle Path Lane	CD	Leaves 455 Ferry Street to dead end. (Named for safety purposes only.)	<input type="checkbox"/>
Brighton Street	A	Green Harbor - Leaves 37 Bay Avenue and continues to dead end.	<input type="checkbox"/>
Brook Road	A	Leaves end of Napier Road both ways; south to Tupelo Road and north to cul-de-sac.	<input type="checkbox"/>
Brook Street	A	Ocean Bluff - Leaves 648 Ocean Street to the Atlantic Ocean. (Formerly Beach Avenue [PP]).	<input type="checkbox"/>

<u>Street Location</u>	<u>Street Type</u>	<u>Description of Location</u>	<u>SCENIC</u>
Bruce Avenue	A	Leaves 33 Macker Terrace to dead end.	<input type="checkbox"/>
Brunswick Street	A	Rexhame - Leaves 15 Standish Street, crosses Meadowview Street, to the South River.	<input type="checkbox"/>
Bryant Lane	P	Brant Rock - Leaves 6 North Street to dead end.	<input type="checkbox"/>
Bryant Street	A	Marshfield Acres - Leaves at Webster Street both ways; southerly to dead end and northerly to Colonial Road; also leaves Dyke Road, crosses Franklin Avenue to 74 Hancock Street.	<input type="checkbox"/>
Bunny Lane	P	Sea Rivers - Leaves 1128 South River Street to dead end.	<input type="checkbox"/>
Buttonwood Road	A	Holly Hill - Leaves 173 Dwight Road to dead end. (Formerly Pine Road [PP]).	<input type="checkbox"/>
California Street	P	Silver Pines - Leaves Waltham Avenue southwesterly to deadend; and Holyoke Avenue both ways to deadend; northerly to deadend, southerly to Springfield Avenue. Unconstructed from Springfield to Waltham Avenue. (Formerly Valley Road)	<input type="checkbox"/>

<u>Street Location</u>	<u>Street Type</u>	<u>Description of Location</u>	<u>SCENIC</u>
Calypso Lane	A	Green Harbor - Leaves 180 Careswell Street and continues to circle.	<input type="checkbox"/>
Cambridge Street	A/PP	Kent Park - Leaves 12 Wellington Avenue to the right and 9 Washington Avenue to the left; (between Washington and Wellington is paper).	<input type="checkbox"/>
Campbell's Path	CD	Leaves 23 Grace Lane to dead end at Town's Well site. (formerly 160 Pilgrim Trail - named for safety purposes.)	<input type="checkbox"/>
Canal Street	A	Green Harbor - Leaves 349 Careswell Street to Duxbury Line.	<input checked="" type="checkbox"/>
Canoe Tree Street	A	Marshfield Hills - Leaves 1436 Main Street to 405 Pleasant Street.	<input checked="" type="checkbox"/>
Canoe Tree Way	CD	Leaves 374 Pleasant Street to end of paved way where road branches three ways to become Canoe Tree Way East and Canoe Tree Way West. (Listed for safety purposes only)	<input type="checkbox"/>
Canonchet Trail	A	Leaves opposite 16 Pokanoket Lane to Hillcrest Road.	<input type="checkbox"/>
Cantering Close	CD	Driveway - off 99 Pinehurst Road on left hand side. (Named for safety purposes only).	<input type="checkbox"/>

<u>Street Location</u>	<u>Street Type</u>	<u>Description of Location</u>	<u>SCENIC</u>
Captain Luther Little W	A	Seaview Area - Leaves 118 Summer Street to cul-de-sac.	<input type="checkbox"/>
Careswell Farms Road		Renamed to Chilmark Lane.	<input type="checkbox"/>
Careswell Street	A	Green Harbor - Runs from Marginal Street westerly to Duxbury Town line.	<input type="checkbox"/>
Carlton Road	A	Ferry Hill - Leaves 40 Ireland Road to 130 Grandview Avenue.	<input type="checkbox"/>
Carolina Trail	A	Leaves at Tracy's Pathe to Furnace Street.	<input type="checkbox"/>
Carolyn Circle	A/PP	Leaves 62 Edmund Road and re-enters at 89 Edmund Road. Accepted from 62 Edmund Road easterly to cul-de-sac.	<input type="checkbox"/>
Carpenter Lane	A	Leaves at 632-634 South River Street to Howes Brook Road.	<input type="checkbox"/>
Carr Road	A	Leaves 1597 Ocean Street and ends across from 76 Woodlawn Circle.	<input type="checkbox"/>

<u>Street Location</u>	<u>Street Type</u>	<u>Description of Location</u>	<u>SCENIC</u>
Carriage Hill Way	CD	Leaves 945 Forest Street - near intersection of Pine and Forest Street. (Listed for safety purposes only).	<input type="checkbox"/>
Carver Avenue		Renamed Eagle Road.	<input type="checkbox"/>
Carver Street	P	Leaves 126 Lincoln Avenue - ends across from 22 Jefferson Avenue.	<input type="checkbox"/>
Cedar Acres Road	A	Leaves 72 Summer Street, circles around at 43 Cedar Acres Road.	<input type="checkbox"/>
Cedar Road	A/PP	Holly Hill - Leaves 26 Emery Road to 92 Holly Road. Accepted from Emery Road to Holly Road. Paper street from Holly Road to Buttonwood Road.	<input type="checkbox"/>
Centennial Street	D	-	<input type="checkbox"/>
Central Street	A	Brant Rock - Leaves Joseph Driebeek Way, passes end of Island Street, to Blackman's Trailer Park.	<input type="checkbox"/>
Chamaral Circle	A	Leaves east side of 675 Careswell Street to cul-de-sac.	<input type="checkbox"/>

<u>Street Location</u>	<u>Street Type</u>	<u>Description of Location</u>	<u>SCENIC</u>
Chandler Drive	A	Leaves 1624 Ocean Street to about 16 Pierce Road.	<input type="checkbox"/>
Chapel Place	A	Town Center - Leaves 1943 Ocean Street to Snow Road. (leads to parking area in back of stores).	<input type="checkbox"/>
Chapman Way	PP	Ferry Hill - Leaves 70 Ireland Road to 67 Peabody Road. (Formerly Leland Way).	<input type="checkbox"/>
Charles Street	P	Fieldston - Leaves 1011 Ocean Street to Hanley Court.	<input type="checkbox"/>
Charlestown Street	P/PP	Kent Park - Leaves 62 Wellington Avenue both ways; stops at Washington Avenue and starts again at Quincy Avenue to marsh. Paper between Washington Avenue and Quincy Avenue.	<input type="checkbox"/>
Charlotte Street	A	Rexhame - Leaves 260 Standish Street both ways; east to the Atlantic Ocean and west to the marsh.	<input type="checkbox"/>
Chase Road	PP	Leaves 10 Pheasant Lane, crosses 2 Rosemary Road (PP).	<input type="checkbox"/>
Chelsea Street	PP	Kent Park - Leaves 790 South River Street, crosses Salem Ave(PP).	<input type="checkbox"/>

<u>Street Location</u>	<u>Street Type</u>	<u>Description of Location</u>	<u>SCENIC</u>
Cherry Street	A / P	Brant Rock - Accepted portion leaves at Central Street both ways to dead ends; unaccepted portion leaves at Central Street southerly to dead end at cow ditch.	<input type="checkbox"/>
Chickatawbut Avenue	P	Ocean Bluff - Leaves 507 Ocean Street to 92 Saginaw Avenue.	<input type="checkbox"/>
Chilmark Lane	A	Green Harbor - Leaves 30 Careswell Street to cul-de-sac.	<input type="checkbox"/>
Chilton Street	PP	Leaves at 41 Brewster Road to dead end.	<input type="checkbox"/>
Chowdermarch Street	A	North Marshfield - Leaves 70 Union Street to cul-de-sac.	<input type="checkbox"/>
Christmas Tree Lane	P	Holly Hill - leaves 226 Elm Street to dead end.	<input type="checkbox"/>
Church Street	A	Leaves 582 Ferry Street to junction of Summer & Elm Streets.	<input checked="" type="checkbox"/>
Churchill Heights	CD	Leaves 210 Church Street to dead end - House numbers 220, 256, 270, 280, 290, 304, 314, 330, 340, 350, 366, 380, 390 & 400 (all Church Street house numbers) - named for safety purposes only.	<input type="checkbox"/>

<u>Street Location</u>	<u>Street Type</u>	<u>Description of Location</u>	<u>SCENIC</u>
Circuit Avenue	P	Rexhame - Assessors maps show 4 roads - Circuit Ave North, West, South & East. Crosses 1 Waterman Avenue, 68 Vincent Drive, 1 Kent Avenue, 54 Ford Road, Winslow Street and ends at Ames Avenue listed as "West". "East" - runs from 55 Circuit Avenue South.	<input type="checkbox"/>
Clarence Terrace	PP	Off Pleasant Street near Deer Hill Lane.	<input type="checkbox"/>
Clark Lane	P	Leaves 50 Woodlawn Circle to dead end.	<input type="checkbox"/>
Clay Pit Road	A	Leaves 262 Ferry Street to 192 Grove Street.	<input type="checkbox"/>
Clear Echo Lane	P	Rexhame - Leaves 33 Towne Way to dead end.	<input type="checkbox"/>
Cohasset Avenue	P	Leaves 947 South River Street opposite Peregrine White Drive turns left, crosses Parkway and Hingham Avenue, to dead end near Grove Street.	<input type="checkbox"/>
Colby Hewitt Lane	P/CD	Portion laid out leaves 784 Careswell Street and exits from common drive area at Careswell Street.	<input type="checkbox"/>

<u>Street Location</u>	<u>Street Type</u>	<u>Description of Location</u>	<u>SCENIC</u>
Collier Road		Expired subdivision - no longer exists	<input type="checkbox"/>
Collingwood Drive	pp	Leaves 766 Ferry Street.	<input type="checkbox"/>
Colonial Road	A	Brant Rock - Leaves 399 Ocean Street, crosses Plymouth Avenue, to Tower Avenue.	<input type="checkbox"/>
Columbia Road	A	Ferry Hill - Leaves 56 Ireland Road to 121 Grandview Avenue.	<input type="checkbox"/>
Columbus Road	A	Green Harbor - leaves 214 Canal Street to 26 Craddock Road.	<input type="checkbox"/>
Commerce Way	P	Leaves Proprietor's Drive westerly to the intersection of Enterprise Drive.	<input type="checkbox"/>
Concord Street	A	Rexhame - Leaves 196 Standish Street both ways, to dead end.	<input type="checkbox"/>
Congress Street	A	Leaves opposite 468 Plain Street to 98 Planting Fields Road.	<input type="checkbox"/>

<u>Street Location</u>	<u>Street Type</u>	<u>Description of Location</u>	<u>SCENIC</u>
Constantine Drive	A	Leaves 30 Emanuel Road to 101 Presidential Circle, of Winslow Cemetery Road. (Constantine Drive formerly Brian Drive)	<input type="checkbox"/>
Constellation Road	A/P	Rexhame - Leaves at 70 Nevada Street, crosses Surf Avenue at 109, to the Atlantic Ocean . (Ocean to Surf Avenue is Private)	<input type="checkbox"/>
Constitution Road	A	Rexhame - Leaves Nevada Street, crosses at 125 Surf Avenue, to the Atlantic Ocean.	<input type="checkbox"/>
Copeland Street	P	Runs from 40 Macker Terrace to dead end.	<input type="checkbox"/>
Cordwood Circle	A	Leaves at 30 Congress Street to cul-de-sac.	<input type="checkbox"/>
Corn Hill Lane	A	North Marshfield - Leaves 993 Union Street - runs to the North River (formerly Gravelly Beach Lane and Corn Hill Avenue).	<input checked="" type="checkbox"/>
Cornwell Hill	P	Leaves 440 Summer Street to cul-de-sac. [formerly known as Flowerhill Lane.]	<input type="checkbox"/>
Cornwell Hill East	P	Leaves 55 Cornwell Hill to dead end.	<input type="checkbox"/>

<u>Street Location</u>	<u>Street Type</u>	<u>Description of Location</u>	<u>SCENIC</u>
Cottontail Lane	A	Marshfield Hills - Leaves at 51 Dog Lane to dead end.	<input type="checkbox"/>
Country Way	A	Rexhame - Leaves at 982 Ocean Street and ends across from 41 Alden Road. (formerly Kenelm Road).	<input type="checkbox"/>
Court Street	PP	Leaves at 38 Musket Road. (formerly Hayes Road)	<input type="checkbox"/>
Cove Creek Lane	CD	Leaves at 294 Spring Street - named for safety purposes only.	<input type="checkbox"/>
Cove Street	P	Brant Rock - Leaves at 1 Central Street and runs past Water Street, and ends at the Atlantic Ocean. (Resident Parking Only by Placard)	<input type="checkbox"/>
Craddock Circle	P	Green Harbor - Leaves across from 15 Craddock Road to cul-de-sac.	<input type="checkbox"/>
Craddock Road	A	Green Harbor - Leaves at 52 Columbus Road to cul-de-sac.	<input type="checkbox"/>
Cranberry Cove	CD	Leaves South River Street before Grove Street. (Named for safety purposes)	<input type="checkbox"/>

<u>Street Location</u>	<u>Street Type</u>	<u>Description of Location</u>	<u>SCENIC</u>
Crane Road	P	Rexhame - leaves at 208 Winslow Street to dead end.	<input type="checkbox"/>
Creek Road	P	Green Harbor - leaves 272 Canal Street, ends across from 50 East Street.	<input type="checkbox"/>
Crestwood Avenue	A	Rexhame - Leaves opposite 42 Meadowview Street to dead end at the South River.	<input type="checkbox"/>
Cricket Lane	A	Rexhame - Leaves 45 Standish Street to Meadowview Street.	<input type="checkbox"/>
Cross Street	A	Leaves 165 Plain Street, crosses 58 Old Ocean Street, passes 1 Puddinghill Lane to dead end.	<input checked="" type="checkbox"/>
Crow's Nest Lane	P	Leaves and re-enters Mariners Drive.	<input type="checkbox"/>
Cut River Road	CD	Leaves Marginal Street to dead end - named for safety purposes.	<input type="checkbox"/>
Cynthia Road	PP	Off Ferry Street - Leaves 52 Mather Road.	<input type="checkbox"/>

<u>Street Location</u>	<u>Street Type</u>	<u>Description of Location</u>	<u>SCENIC</u>
D Street	PP	Brant Rock/Blue Fish Cove - Leaves across from 39 Water Street (formerly 3rd Avenue).	<input type="checkbox"/>
Dakota Street	A	Kent Park - Leaves easterly at 155 Washington Avenue , crosses Quincy Avenue to dead end at the marshes; westerly from Washington Avenue to marsh is paper.(formerly Everett Street)	<input type="checkbox"/>
Damon's Point Circle	P/CD	Leaves at 254 Damon's Point Road and circles around, ending at common driveway.	<input type="checkbox"/>
Damon's Point Drive	P	Leaves at 674 Summer Street to Damon's Point Road.	<input type="checkbox"/>
Damon's Point Road	A/PP	Leaves Damon's Point Drive to dead end at the pier. (unconstructed from Summer Street to Damon's Point Road).	<input type="checkbox"/>
Dana Street	A	Brant Rock - leaves across from 72 Ocean Street to dead end.	<input type="checkbox"/>
Danforth Street	P	Green Harbor -Leaves 412 Careswell Street to dead end.	<input type="checkbox"/>
Daniel Street	A	Green Harbor - Leaves across from 89 Canal Street to Ice House Lane.	<input type="checkbox"/>

<u>Street Location</u>	<u>Street Type</u>	<u>Description of Location</u>	<u>SCENIC</u>
Darryl Road	pp	Leaves off Moraine Street.	<input type="checkbox"/>
Davis Street	PP	Green Harbor - Leaves across from 15 Tyler Street crosses at 45 Jefferson Avenue.	<input type="checkbox"/>
Decker's Way	A	Leaves 82 Sawyer's Lane to cul-de-sac	<input type="checkbox"/>
Dedham Road	P	Silver Pines - Leaves Waltham Avenue, passes Springfield Avenue, crosses Holyoke Avenue to dead end.	<input type="checkbox"/>
Deerhill Lane	A	Marshfield Hills - Leaves Dog Lane to Idyl Wilde Circle.	<input type="checkbox"/>
Delano Circle	A	Green Harbor - Leaves opposite 450 Careswell Street to cul-de-sac.	<input type="checkbox"/>
Delano Terrace		Off Ferry Street - expired subdivision.	<input type="checkbox"/>
Delaware Street	PP	Ferry Hill - Leaves across from 92 Grandview Ave. - runs to marsh.(Formerly Cross Street).	<input type="checkbox"/>

<u>Street Location</u>	<u>Street Type</u>	<u>Description of Location</u>	<u>SCENIC</u>
Delvey Road	PP	Off Ferry Street.	<input type="checkbox"/>
Diane Way	A	Ocean Bluff - Leaves Massasoit Avenue to dead end at the end of pavement.	<input type="checkbox"/>
DiNitto Drive	P	Ocean Bluff - Leaves Roosevelt Road to dead end. (formerly Grant Road)	<input type="checkbox"/>
Dock Road		Renamed Bourne Park Avenue.	<input type="checkbox"/>
Dog Lane	A	Marshfield Hills - Leaves across from 24 Pleasant Street and re-enters at 120 Pleasant Street. (formerly called Old Pleasant Street.)	<input checked="" type="checkbox"/>
Dolphin Road	PP	Humarock - Leaves 44 Keene Road.	<input type="checkbox"/>
Donald Road	A	Brant Rock - Leaves Webster Avenue both ways; southerly to dead end and northerly to Colonial Road.	<input type="checkbox"/>
Donna Street	PP	Green Harbor - leaves at 276 Careswell Street.	<input type="checkbox"/>

<u>Street Location</u>	<u>Street Type</u>	<u>Description of Location</u>	<u>SCENIC</u>
Double Eagle Drive	P	Leaves Grove Street north of #360, ends in cul-de-sac.	<input type="checkbox"/>
Dover Street	PP	Silver Pines - Leaves 27 Montana Street, runs to Springfield Avenue. across from #32.	<input type="checkbox"/>
Duck Hill Lane	CD	Green Harbor - Leaves 944 Careswell Street. (Named for safety purposes only.)	<input type="checkbox"/>
Dudley Lane	P	Leaves 125 Walnut Street to dead end.	<input type="checkbox"/>
Duffers Lane	CD	Private driveway off Tea Rock Lane - southerly end and off Baker's Lane. (Named for safety purposes only.)	<input type="checkbox"/>
Dundee Drive	A	Brant Rock/Ocean Bluff - Leaves 132 Webster Avenue to across from 14 Saginaw Avenue. (Formerly Priscilla Avenue and Proctor Street).	<input type="checkbox"/>
Duxbury Street	PP	Silver Pines - Leaves at 740 Carver Avenue and ends across from 41 Norwell Road.	<input type="checkbox"/>
Dwight Road	A	Holly Hill - Leaves 110 Elm Street, and ends across from 52 Upland Road.	<input type="checkbox"/>

<u>Street Location</u>	<u>Street Type</u>	<u>Description of Location</u>	<u>SCENIC</u>
Dyke Road	A	Leaves across from 306 Ocean Street to 44 Careswell Street. (Formerly Green Harbor Avenue).	<input type="checkbox"/>
E Street	P	Blue Fish Cove - Leaves 51 Water Street to dead end.	<input type="checkbox"/>
Eagle Road	P	Telegraph Hill - Across from Kent Park - Leaves 56 Cohasset Avenue, to dead end at the water tank. (formerly Carver Avenue).	<input type="checkbox"/>
Eames Way	A/PP/P	Leaves 239 Pleasant Street, crosses Carolina Trail to 136 Furnace Street. (Pleasant Street to Eames Way School accepted 2850'; from Eames Way School to 690 Eames Way unconstructed; Southerly portion leaves Furnace Street, crosses Carolina Trail, to dead e	<input type="checkbox"/>
Earl Avenue	PP	Between Marshfield and Fieldston - Leaves 80 Macker Terrace both ways.	<input type="checkbox"/>
Earldor Circle	A	Marshfield Hills - Leaves 835 Forest Street to Pine Street.	<input type="checkbox"/>
East Street	PC	Rexhame - Leaves just past 120 Standish Street to the Atlantic Ocean.	<input type="checkbox"/>

<i>Street Location</i>	<i>Street Type</i>	<i>Description of Location</i>	<i>SCENIC</i>
Eastward Lane	P	Marshfield Hills - Leaves opposite 172 Damon's Point Road; is the access road to 145, 251 & 263 Damon's Point Road.	<input type="checkbox"/>
Eden Road	A	Rexhame - Leaves 99 Winslow Street to cul-de-sac.	<input type="checkbox"/>
Edgewood Lane	A	Marshfield Hills - Leaves 1685 Main Street to 41 Andrews Avenue.	<input type="checkbox"/>
Edmund Road	A	Marshfield Hills - Leaves 164 Spring Street to 183 Carolyn Circle.	<input type="checkbox"/>
Edward Road	A	Green Harbor - Leaves across from 300 Careswell Street to Missouri Street.	<input type="checkbox"/>
Eighth Road	A	Ocean Bluff - Leaves 776 Ocean Street to 214 Foster Avenue.	<input type="checkbox"/>
Elderberry Lane	P/PP	Brant Rock - Leaves across from 24 Ocean Street to dead end; unconstructed portion ends at Central Street (formerly Hillside Road).	<input type="checkbox"/>
Eleventh Road	A	Ocean Bluff - Leaves 824 Ocean Street to 262 Foster Avenue.	<input type="checkbox"/>

<u>Street Location</u>	<u>Street Type</u>	<u>Description of Location</u>	<u>SCENIC</u>
Elliot Street	P	Leaves 474 School Street, and passes end of Joan Way, to dead end.	<input type="checkbox"/>
Ellis Avenue	A	Rexhame - Leaves across from 10 Jones Street to dead end.	<input type="checkbox"/>
Ellis Street	PP	Leaves at about 340 School Street to 65 Paulding Road(PP).	<input type="checkbox"/>
Elm Street	A	Humarock - Leaves 1130 Old Ferry Street and ends at junction of Upland/Church & Summer Streets.	<input checked="" type="checkbox"/>
Elmhurst Avenue	A	Green Harbor - Leaves 150 Canal Street to 2 Idaho Street.	<input type="checkbox"/>
Emanuel Road	A	Runs parallel with Winslow Cemetery Road - Leaves 32 Presidential Circle, passes Constantine Drive, and re-enters at 200 Presidential Circle. (formerly Appletree Lane).	<input type="checkbox"/>
Emery Road	A/PP	Holly Hill - Accepted portion leaves Upland Road to Cedar Road; unconstructed from Cedar Road to 47 Boles Road.	<input type="checkbox"/>
Endeavor Circle	P	Leaves Commerce Way to cul-de-sac.	<input type="checkbox"/>

<u>Street Location</u>	<u>Street Type</u>	<u>Description of Location</u>	<u>SCENIC</u>
Endicott Street	PP	Green Harbor - crosses the west end of Jefferson Avenue.	<input type="checkbox"/>
Enterprise Drive	A	Leaves 775 Plain Street to cul-de-sac.	<input type="checkbox"/>
Epping Way	A	Marshfield Hills - Leaves at 341 Pleasant Street to dead end.	<input type="checkbox"/>
Essex Avenue	P	Silver Pines - Leaves Waltham Avenue, passes Lynn Street, crosses Utah Street to dead end just past Norwich Road.	<input type="checkbox"/>
Eustis Street	P	Green Harbor - Leaves 338 Careswell Street to dead end.	<input type="checkbox"/>
Everett Street	P/PP	Green Harbor - Leaves 450 Careswell Street to Jefferson Avenue. (Portion beyond Jefferson Avenue unconstructed).	<input type="checkbox"/>
Evergreen Drive	CD	Leaves 1446 Ocean Street - (taken by Town for Daniel Webster School entrance. - Named for safety purposes only).	<input type="checkbox"/>
Everson Road	A	Ocean Bluff - Leaves across from 17 Seminole Avenue to 49 Second Road.	<input type="checkbox"/>

<u>Street Location</u>	<u>Street Type</u>	<u>Description of Location</u>	<u>SCENIC</u>
Ewell Way	CD	Sea Rivers/Off Snake Hill - Leaves 184 Pilgrim Road near Mayflower Road (now part of Pilgrim Road - named for safety purposes.)	<input type="checkbox"/>
Fairways Edge	P	Leaves 551 Webster Street to cul-de-sac.	<input type="checkbox"/>
Falcon Close	A	Leaves between 147 & 163 Quail Run to cul-de-sac.	<input type="checkbox"/>
Farmhouse Lane	A	Leaves 41 Quail Run to 51 Old Barn Path.	<input type="checkbox"/>
Farragut Road	A	Rexhame - Leaves 72 Surf Avenue, opposite Mayflower Lane, to the Atlantic Ocean.	<input type="checkbox"/>
Fern Road	PP	Marshfield Estates - Leaves 120 Peregrine White Drive.	<input type="checkbox"/>
Ferry Hill Road	A	Humarock - Leaves Columbia Road to dead end; ALSO, leaves 258 Elm Street and becomes Grandview Avenue.	<input type="checkbox"/>
Ferry Street	A	Leaves Main Street (Route 3A) to dead end just beyond Ireland Road in Humarock.	<input checked="" type="checkbox"/>

<u>Street Location</u>	<u>Street Type</u>	<u>Description of Location</u>	<u>SCENIC</u>
Field Street	A	Rexhame - Leaves 77 Standish Street to dead end at the South River.	<input type="checkbox"/>
Fieldston Road		Renamed - Mayflower Lane.	<input type="checkbox"/>
Fifth Road	A	Ocean Bluff - Leaves 726 Ocean Street and goes through to the Atlantic Ocean, crossing Foster Avenue.	<input type="checkbox"/>
First Road	A	Ocean Bluff - Leaves 663 Ocean Street to 96 Foster Avenue.	<input type="checkbox"/>
Flaggler Drive	A	Leaves 354 Plain Street and re-enters at 384 Plain Street after passing Helena Road.	<input type="checkbox"/>
Flames Road	A	Leaves at 375 Forest Street to cul-de-sac.	<input type="checkbox"/>
Fletcher Drive	A	Leaves at intersection of Steamboat Drive and Stage Coach Drive to dead end.	<input type="checkbox"/>
Fletcher Street	PP	Green Harbor - Leaves at 28 Barna Road and passes 20 Daniel Street.	<input type="checkbox"/>

<u>Street Location</u>	<u>Street Type</u>	<u>Description of Location</u>	<u>SCENIC</u>
Florence Drive		Renamed - Appleton Waye.	<input type="checkbox"/>
Florida Street	P	Green Harbor - Leaves at 372 Careswell Street to 119 Eustis Street.	<input type="checkbox"/>
Flower Hill Lane	CD	Leaves at 466 Old Summer Street - (Named for safety purposes.)	<input type="checkbox"/>
Ford Street	A	Rexhame - Leaves at 254 Winslow Street to Circuit Avenue West.	<input type="checkbox"/>
Forest Street	A	Leaves across from 427 Plain Street (Rte 139), crosses Furnace Street, forks to the right at Valley Path and ends at Main Street (Rte 3A).	<input checked="" type="checkbox"/>
Forge Lane	A	Leaves 393 Summer Street to 176 Pleasant Street.	<input type="checkbox"/>
Foster Avenue	A	Ocean Bluff - Leaves 364 Ocean Street, to 13th Road - (and runs parallel to Ocean Street and the Atlantic Ocean).	<input type="checkbox"/>
Fourth Road	A	Ocean Bluff - Leaves 712 Ocean Street to 146 Foster Avenue.	<input type="checkbox"/>

<u>Street Location</u>	<u>Street Type</u>	<u>Description of Location</u>	<u>SCENIC</u>
Fox Hill Circle	P	Leaves Windsor Lane cul-de-sac to another cul-de-sac.	<input type="checkbox"/>
Fox Run Road	PP	New part of Flames Road - off Flames Road - dead end.	<input type="checkbox"/>
Franklin Avenue	P	The access way to the South River School - Located between Central Fire Station and School Administration Building - (discontinued as public way in 1930).	<input type="checkbox"/>
Franklin Street	A/P	Brant Rock - Leaves 327 Ocean Street to Ashburton Avenue; ALSO leaves Bradley Street to Marshall Avenue. (Unconstructed portion runs from Ashburton Avenue to Bradley Street.)	<input type="checkbox"/>
Fremont Road	P	Humarock - Leaves 34 Keene Road to dead end.	<input type="checkbox"/>
Fresh Brook Way	CD	Leaves 720 Webster Street - (named for safety purposes).	<input type="checkbox"/>
Frisbie Road	A	Southport - Leaves 9 Chandler Drive to 57 Chandler Drive.	<input type="checkbox"/>
Furnace Street	A	Leaves 586 Plain Street (Rte 139) to Ferry Street.	<input type="checkbox"/>

<u>Street Location</u>	<u>Street Type</u>	<u>Description of Location</u>	<u>SCENIC</u>
Gallinelli Road	P	Holly Hill - Leaves 20 Napier Road to t 31 Indian Road.	<input type="checkbox"/>
Garden Gate Way	P	Leaves Webster Street southeast of the intersection of Webster Street and cul-de-sac.	<input type="checkbox"/>
Gary Road	PP	Leaves 748 Moraine Street to 63 Darryl Road.	<input type="checkbox"/>
Gates Road	A	Southport - Leaves 21 Chandler Drive and ends across from 56 Chandler Drive.	<input type="checkbox"/>
Genevieve Lane	A	Leaves 18 Assumption Road, circles around and passes Janice Road and ends at 43 Genevieve Lane.	<input type="checkbox"/>
George Street	A	Rexhame - Leaves 15 Field Street to dead end.	<input type="checkbox"/>
Georgia Street	PP	Off Peregrine White Drive - Leaves 15 Brewster Road. (formerly Alden Street).	<input type="checkbox"/>
Gibson Terrace	P	Humarock - Leaves 51 Boles Road to dead end.	<input type="checkbox"/>

<u>Street Location</u>	<u>Street Type</u>	<u>Description of Location</u>	<u>SCENIC</u>
Gilbert Street	A	Rexhame - Leaves 294 Standish Street, goes both ways to the ocean and to the South River.	<input type="checkbox"/>
Gina Drive	PP	Off Forest Street - near tree dump.	<input type="checkbox"/>
Gladeside Road	PP	Town well site - renamed Fletcher Drive.	<input type="checkbox"/>
Glen Road	P	Marshfield Hills Village - Leaves 1796 Old Main Street to dead end.	<input type="checkbox"/>
Gotham Hill Drive	A	Leaves 500 Careswell Street and re-enters at 550 Careswell Street.	<input type="checkbox"/>
Grace Lane	A	Leaves 115 Signal Hill Road and ends at Town well site. Also includes intersecting ways to dead ends.	<input type="checkbox"/>
Graham Road	PP	Near 815 Webster Street and Ohio Street.	<input type="checkbox"/>
Grandview Avenue	A	Ferry Hill - Leaves Ferry Hill Road, passes 65 Columbia Road to dead end.	<input type="checkbox"/>

<u>Street Location</u>	<u>Street Type</u>	<u>Description of Location</u>	<u>SCENIC</u>
Grant Road	P	Ocean Bluff - off Roosevelt Road. (Pursuant to Planning Board Mtg of 2/28/00, this road was re-named DiNitto Drive.)	<input type="checkbox"/>
Grasshopper Lane	A	Rexhame - Leaves 36 Towne Way to 134 Winslow Street.	<input type="checkbox"/>
Gratto Road	A	Leaves 1297 Ocean Street to cul-de-sac.	<input type="checkbox"/>
Graves Lane	PP	Green Harbor - off Careswell Street - Hewitt Land.	<input type="checkbox"/>
Green Island Drive		Re-named Partridge Brook Circle.	<input type="checkbox"/>
Grove Street	A	Leaves 715 South River Street to 558 Ferry Street	<input type="checkbox"/>
Guidepost Path	CD	Leaves opposite 160 Valley Path. Named for safety purposes.	<input type="checkbox"/>
Hamilton Road	PP	Fieldston - (parallel to Plymouth Avenue) - Leaves at 35 Roosevelt Road.	<input type="checkbox"/>

<i>Street Location</i>	<i>Street Type</i>	<i>Description of Location</i>	<i>SCENIC</i>
Hampstead Way	A	Leaves Pine Street opposite Earldor Circle to Valley Path.	<input type="checkbox"/>
Hancock Street	P/PP	Brant Rock - Leaves 343 Ocean Street to dead end; unconstructed portion 34 Bryant Street to deadend.	<input type="checkbox"/>
Hanley Court	P/PP	Fieldston - Leaves 7 Charles Street to dead end. Unconstructed portion from dead end to Ocean Street.	<input type="checkbox"/>
Hannah Brook Waye	P	Leaves east of 941 Summer Street to cul-de-sac.	<input type="checkbox"/>
Hanover Street	pp	Leaves 42 Cohasset Avenue across from Kent Park.	<input type="checkbox"/>
Hanson Street	pp	Leaves across from 96 Hingham Avenue across from Kent Park.	<input type="checkbox"/>
Harbor Place	pp	Bourne Park - Leaves 179 Liberty Road to marsh.	<input type="checkbox"/>
Harding Road	P	Ocean Bluff - Leaves Roosevelt Road to dead end.	<input type="checkbox"/>

<u>Street Location</u>	<u>Street Type</u>	<u>Description of Location</u>	<u>SCENIC</u>
Harlow Road	P	Southport - Leaves 8 Anderson Drive and re-enters at 30 Anderson Drive.	<input type="checkbox"/>
Hartford Road	A	Rexhame - Leaves Country Way to the Atlantic Ocean.	<input type="checkbox"/>
Harvest Drive	PP	Opposite Old Main Street Extension - named for safety purposes.	<input type="checkbox"/>
Hatch Street	A	Leaves 106 South River Street and to Franklin Avenue.	<input type="checkbox"/>
Hayes Way	A	Leaves 352 South River Street to dead end.	<input type="checkbox"/>
Hayloft Lane	P	Leaves Seth Sprague Drive to cul-de-sac.	<input type="checkbox"/>
Heather Hill Drive	A	Leaves 254 Pleasant Street to cul-de-sac. (Formerly Thayer Road)	<input type="checkbox"/>
Heather Road	PP	Leaves 771 Ocean Street and ends across from 87 Meadowbrook Circle.	<input type="checkbox"/>

<u>Street Location</u>	<u>Street Type</u>	<u>Description of Location</u>	<u>SCENIC</u>
Helena Road	A	Leaves 264 Flaggler Drive to 405 Furnace Street.	<input type="checkbox"/>
Heritage Hill	CD	Off Route 3A opposite Canoe Tree Street. Named for safety purposes.	<input type="checkbox"/>
Hewitt Street	PP	Green Harbor - Toward Duxbury, near old railroad bed - leaves Bayview Street.	<input type="checkbox"/>
Hidden Acres Road	CD	Leaves 22 Damons Point Circle - named for safety purposes.	<input type="checkbox"/>
Hidden Valley Road	A	North Marshfield - Leaves 209 Arrowhead Road to Canonchet Trail.	<input type="checkbox"/>
High Beacon Waye	A	Leaves Smoke Hill Ridge to cul-de-sac.	<input type="checkbox"/>
Highland Street	A	North Marshfield - Leaves 1040 Union Street and ends at junction of Old Main Street and Pleasant Street, Marshfield Hills.	<input checked="" type="checkbox"/>
Hillcrest Road	P	Leaves Windsor Lane to Canonchet Trail.	<input type="checkbox"/>

<u>Street Location</u>	<u>Street Type</u>	<u>Description of Location</u>	<u>SCENIC</u>
Hillside Street	A	Rexhame - Leaves 113 Standish Street and ends opposite 171 Meadowview Street.	<input type="checkbox"/>
Hingham Avenue	P/ PP	Leaves 735 South River Street to Cohasset Avenue. ALSO leaves Eagle Road to Norwell Road; unconstructed from Norwell Road to Cohasset Avenue.	<input type="checkbox"/>
Holly Hill Circle	P	Holly Hill - Leaves opposite 85 Emery Road and re-enters at same point. (Formerly Humarock Circle).	<input type="checkbox"/>
Holly Road	A/P	Leaves opposite 158 Elm Street and ends at Ferry Street. Accepted from intersection of Dwight Road westerly 300 feet.	<input type="checkbox"/>
Holmes Road	A	Rexhame - Leaves 23 Cricket Lane to dead end.	<input type="checkbox"/>
Holyoke Avenue	P	Silver Pines - Leaves 43 Medford Street to Norwich Street.	<input type="checkbox"/>
Homeland Drive	A	Leaves 1477 Ocean Street to cul-de-sac at Copeland Street.	<input type="checkbox"/>
Homestead Avenue	A	Rexhame - Leaves 244 Winslow Street to dead end.	<input type="checkbox"/>

<u>Street Location</u>	<u>Street Type</u>	<u>Description of Location</u>	<u>SCENIC</u>
Howe Street	pp	Green Harbor - Leaves 241 Dyke Road.	<input type="checkbox"/>
Howe's Brook Road	A	Leaves 602 South River Street to cul-de-sac.	<input type="checkbox"/>
Hummy Lane	CD	Leaves 235 Main Street (Route 3A) - named for safety purposes.	<input type="checkbox"/>
Hunt Way	A	Rexhame - Leaves opposite 67 Winslow Street to dead end.	<input type="checkbox"/>
Hunter Drive	A	North Marshfield - near Union Bridge - Leaves 1270 Union Street and re-enters at 1334 Union Street. (Formerly Old Union Street)	<input type="checkbox"/>
Hutchinson Road	P	Leaves 805 Ocean Street and ends opposite 495 Plymouth Avenue.	<input type="checkbox"/>
Hyde Way	P	Humarock - Leaves opposite 50 Ireland Road to dead end.	<input type="checkbox"/>
Ice House Lane	A/PP	Green Harbor - Leaves 33 Barna Road to cul-de-sac; unconstructed portion from cul-de-sac to church parking lot (PP).	<input type="checkbox"/>

<u>Street Location</u>	<u>Street Type</u>	<u>Description of Location</u>	<u>SCENIC</u>
Idaho Street	A	Green Harbor - Leaves 34 Elmhurst Avenue to Columbus Road.	<input type="checkbox"/>
Idyl Wilde Circle	A	Marshfield Hills - Leaves 137 Deer Hill Lane and re-enters at same point.	<input type="checkbox"/>
Ilex Road	P	Leaves opposite 118 Boles Road to cul-de-sac.	<input type="checkbox"/>
Illinois Street	PP	Green Harbor - Crosses at 149 Bay Ave. (Formerly Jackson Street)	<input type="checkbox"/>
Indian Road	A	Holly Hill - Leaves 1041 Ferry Street and ends opposite 88 Boles Road.	<input type="checkbox"/>
Indiana Street	P	Leaves 942 South River Street to dead end. (Formerly Mayflower Road).	<input type="checkbox"/>
Iowa Street	P	Brant Rock - Leaves 112 Island Street to dead end; also leaves at 86 Ocean Street to boulder. (Formerly Standish Street.)	<input type="checkbox"/>
Ireland Road	A	Ferry Hill - Leaves 1311 Ferry Street to 129 Elm Street.	<input checked="" type="checkbox"/>

<u>Street Location</u>	<u>Street Type</u>	<u>Description of Location</u>	<u>SCENIC</u>
Island Street	A	Brant Rock - Leaves Ocean Street at the Esplanade and ends at Central Street.	<input type="checkbox"/>
Ivy Avenue	PP	Leaves 12 Beach Street and continues as cart path to Careswell Street.	<input type="checkbox"/>
Ivy Road	A	Rexhame - Leaves 41 Jones Street to 24 Ellis Avenue. (Formerly Bruce Road and accepted as Bruce Road)	<input checked="" type="checkbox"/>
Jackson Street	P/PC	Rexhame - Leaves 29 Standish Street both ways to dead ends. Ocean side is not open to the public.	<input type="checkbox"/>
James Way	P	Leaves Leonard Road to cul-de-sac.	<input type="checkbox"/>
Janet Road	PP	Holly Hill - Leaves 18 Grandview Avenue and crosses at 82 Columbia Road.	<input type="checkbox"/>
Janice Road	A	Green Harbor - Leaves 177 Careswell Street to 150 Genevieve Lane.	<input type="checkbox"/>
Jayna Way	A/PP	Green Harbor - Leaves 63 Leonard Road both ways to dead ends. Unconstructed from dead end westerly to Jonathan Way (PP).	<input type="checkbox"/>

<u>Street Location</u>	<u>Street Type</u>	<u>Description of Location</u>	<u>SCENIC</u>
Jedediah's Path	A	Leaves Main Street (Route 3A) opposite Canoe Tree Street to cul-de-sac.	<input type="checkbox"/>
Jefferson Avenue	P	Green Harbor - Leaves Putnam Street both ways; ends westerly at dead end and easterly at Everett Street.	<input type="checkbox"/>
Jefflo Road	PP	Begins at 41 Earldor Circle, passes Neil Road (PP).	<input type="checkbox"/>
Jersey Street	P/PP	Brant Rock - Leaves 107 Ocean Street to dead end; from dead end to Island Street is unconstructed.	<input type="checkbox"/>
Joan Way	P	Leaves 452 School Street to 44 Elliot Street.	<input type="checkbox"/>
John Alden Street	P	Brant Rock - Leaves 391 Ocean Street to 84 Bradley Street.	<input type="checkbox"/>
John Franklin Road	P	Humarock - Leaves 69 Sea Street to Tyler Road.	<input type="checkbox"/>
John Street	A	Leaves at Bourne Park Avenue to cul-de-sac.	<input type="checkbox"/>

<u>Street Location</u>	<u>Street Type</u>	<u>Description of Location</u>	<u>SCENIC</u>
Johnson Terrace	A	Ocean Bluff - Leaves 383 Plymouth Avenue to Bass River marshland.	<input type="checkbox"/>
Jonathan Way	PP	Green Harbor - Leaves James Way and ends at marshland.	<input type="checkbox"/>
Jones Street	A	Rexhame - Leaves 233 Winslow Street & 1 Standish Street to 62 Meadowview Street.	<input type="checkbox"/>
Joseph Driebeek Way	A	Leaves Dyke Road, passes the Town Pier to Central Street. (Formerly Town Pier Road).	<input type="checkbox"/>
Joyce Drive	PP	Off Webster Street.	<input type="checkbox"/>
Joyce Street	A	Fieldston - Leaves 13th Road to Old Beach Road.	<input type="checkbox"/>
June Street	A	Marshfield Acres - Leaves 190 Webster Avenue both ways; northerly crosses Saginaw Avenue to dead end at the marsh; southerly to dead end.	<input type="checkbox"/>
Juniper Road	P	Humarock - Leaves 46 Boles Road to 19 Dwight Road.	<input type="checkbox"/>

<u>Street Location</u>	<u>Street Type</u>	<u>Description of Location</u>	<u>SCENIC</u>
Justin Way	PP	Green Harbor - Leaves at James Way and runs toward the marsh.	<input type="checkbox"/>
Karen Way	PP	Renamed James Way.	<input type="checkbox"/>
Kearsarge Road	P	Fieldston - Leaves Surf Avenue both ways; easterly to the Atlantic Ocean and westerly to Olympia Road.	<input type="checkbox"/>
Keene Road	P	Humarock - Leaves 51 Sea Street to Old Ferry Street.	<input type="checkbox"/>
Kenelm Drive	A	Rexhame - Leaves Winslow Street opposite Puritan Road to cul-de-sac.	<input type="checkbox"/>
Kenelm Road		Renamed Country Way.	<input type="checkbox"/>
Kennedy Road	PP	Ferry Hill - Begins at undeveloped land off Ferry Street, crosses Mather Road and ends in another undeveloped section.	<input type="checkbox"/>
Kent Avenue	PC	Rexhame - Leaves 38 Circuit Avenue West to 45 Circuit Avenue East.	<input type="checkbox"/>

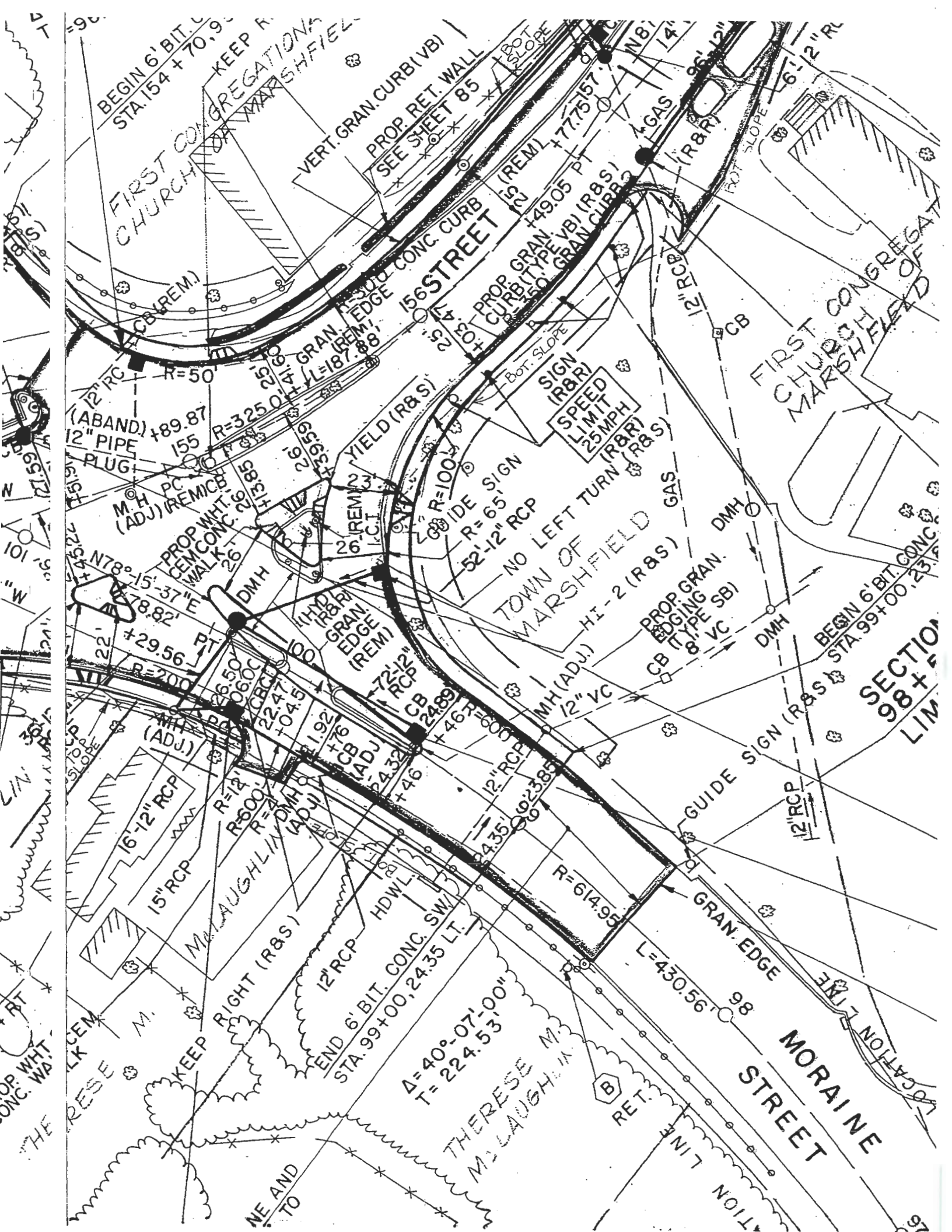

BEGIN 6' BIT. CONC. WALK
STA. 154 + 70.9

KEEP R.

FIRST CONGREGATION CHURCH MARSHFIELD

VERT. GRAN. CURB (VBI)
PROP. RET. WALL
SEE SHEET 85

156 STREET

PROP. GRAN. CURB (TYPE VBI) (R&S)
CURET (TYPE VBI) GRAN. CURB (R&S)

SIGN (R&R)
SPEED LIMIT 25 MPH

FIRST CONGREGATION CHURCH MARSHFIELD

NO LEFT TURN (R&S)

TOWN OF MARSHFIELD

BEGIN 6' BIT. CONC. WALK
STA. 99 + 00.23

SECTION 98+2 LIM

MORAI NE STREET

END 6' BIT. CONC. SW/4
STA. 99 + 00.24.35 LT.

4 = 40°-07'-00"
T = 224.53'

THERESE M. McLAUGHLIN

15" RCP

16" 12" RCP

12" RCP

HDWL

CONC. WALK

RESE

KEEP RIGHT (R&S)

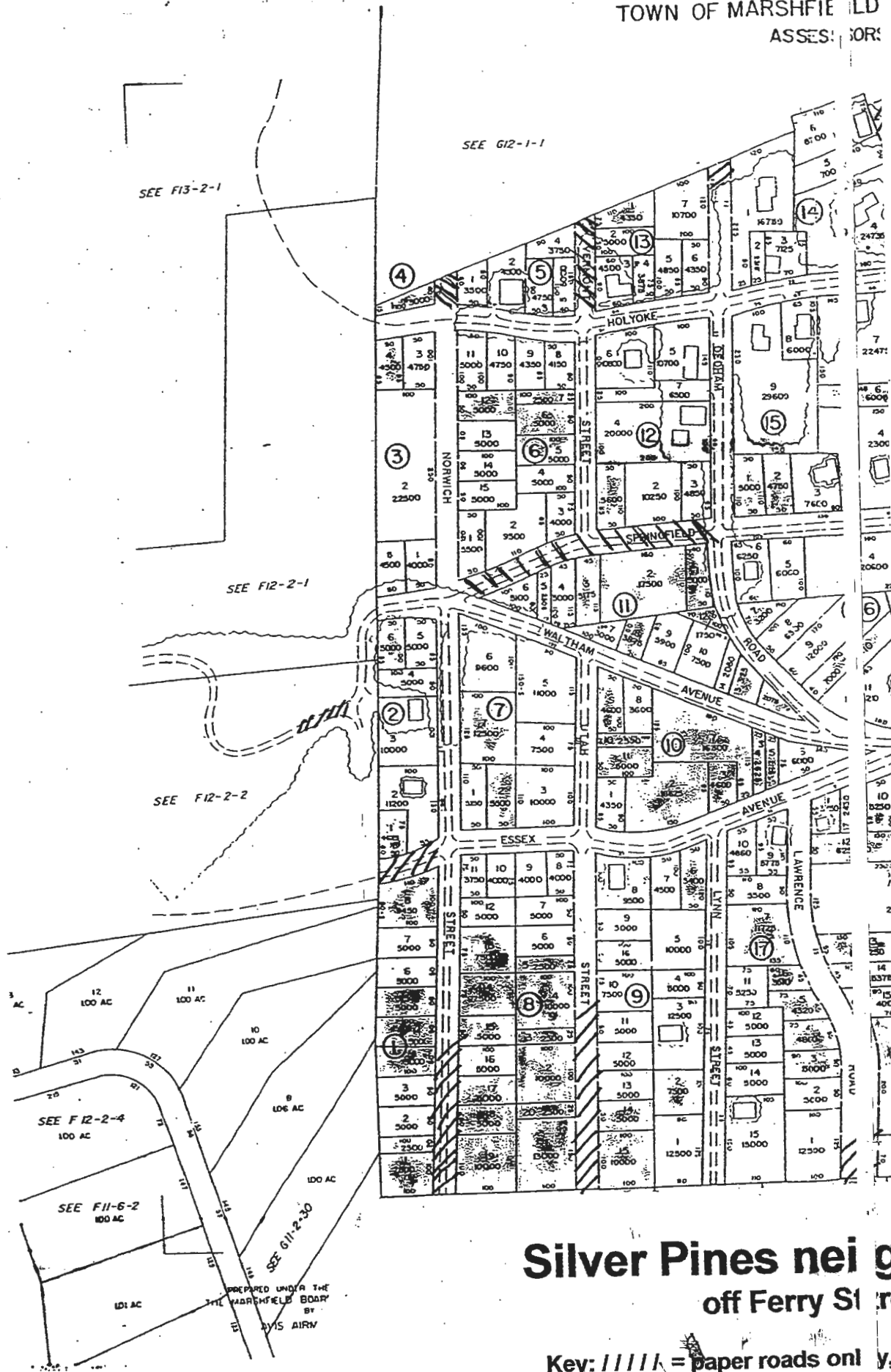

Silver Pines nei g
off Ferry St r

Key: / / / / = paper roads only

MASSACHUSETTS
MAPS

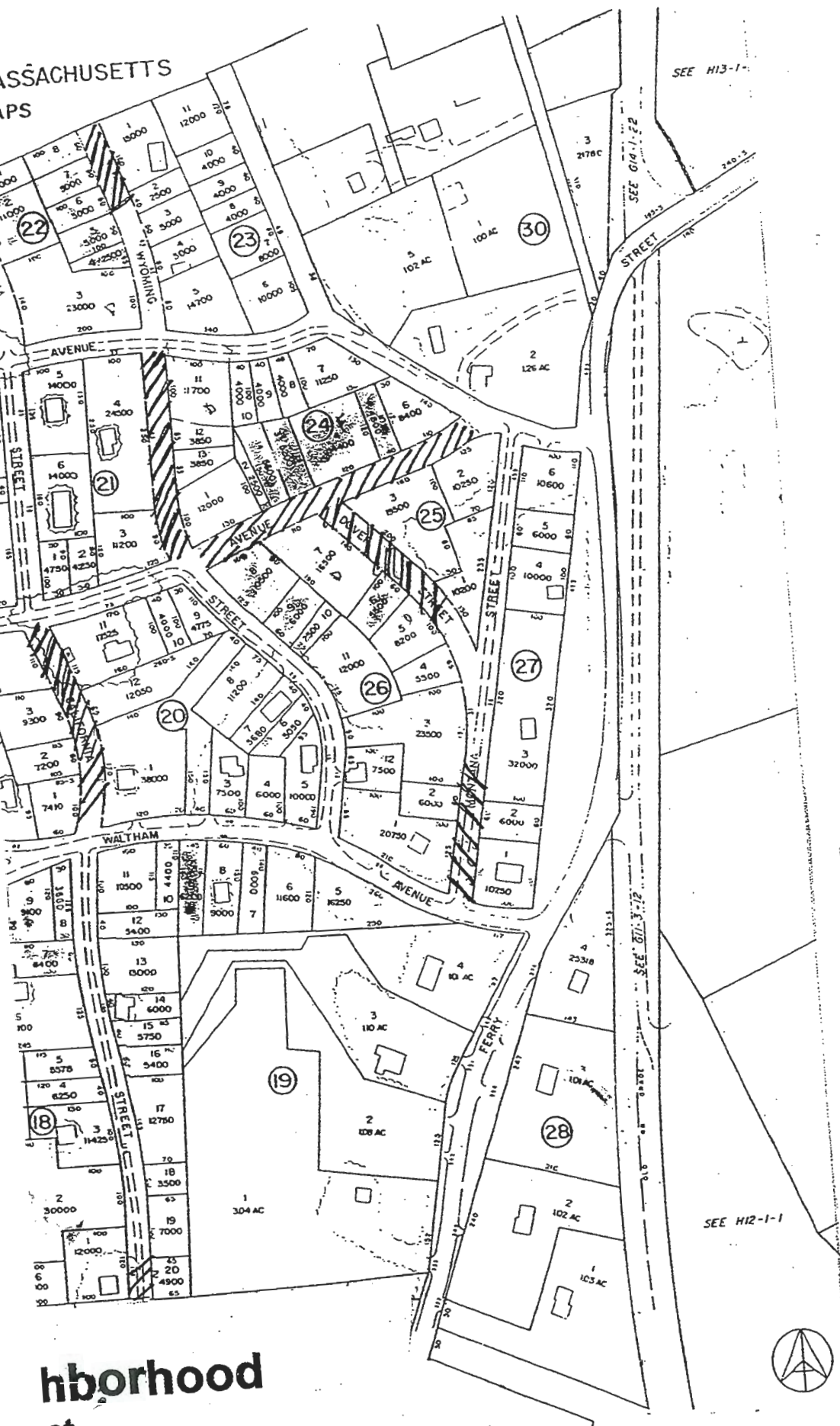

hborhood
et

no vehicle access

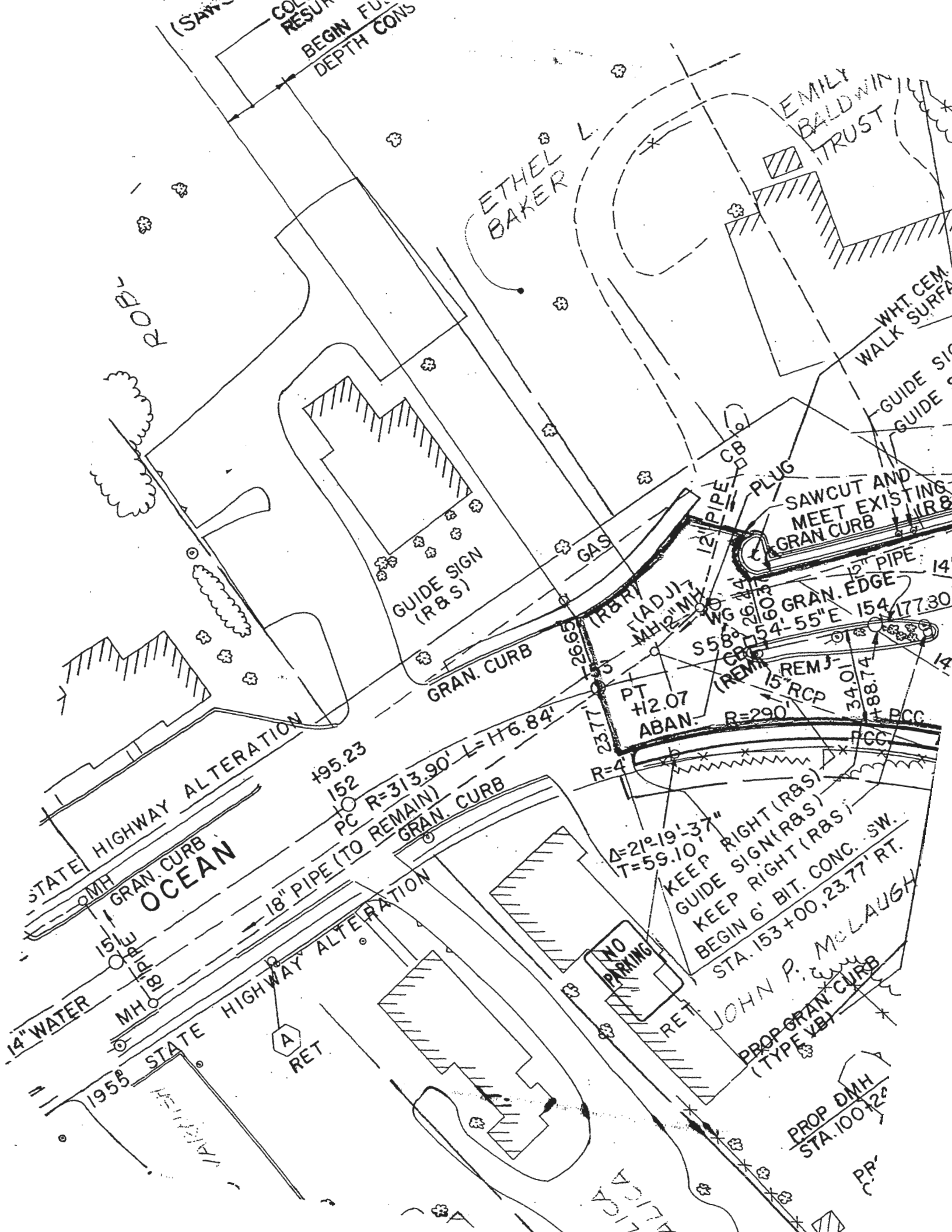

<u>Street Location</u>	<u>Street Type</u>	<u>Description of Location</u>	<u>SCENIC</u>
Kentucky Street	P	Green Harbor - Leaves opposite 38 Bay Street to end of Bay Avenue near Duxbury Line. (Formerly Plymouth Avenue)	<input type="checkbox"/>
Kimberly Court	CD	Leaves Main Street (Route 3A) near Pine Street. Named for safety purposes.	<input type="checkbox"/>
King Philip's Pathe	A	Circles off 376 Moraine Street (Route 3A) near the Duxbury line.	<input type="checkbox"/>
Kingston Place	PP	Off South River Street - Leaves 20 Carver Avenue to 21 Kingston Place.	<input type="checkbox"/>
Kingston Street	PP	Off South River Street - Leaves Cohasset Avenue to Carver Avenue	<input type="checkbox"/>
Knoll Road	P	Humarock - Leaves 39 Sea Street to 38 Neptune Street.	<input type="checkbox"/>
Knox Street	P	Brant Rock - Leaves 349 Ocean Street to Bradley Street.	<input type="checkbox"/>
Ladyslipper Lane	A	Leaves 304 Plain Street to cul-de-sac.	<input type="checkbox"/>

<u>Street Location</u>	<u>Street Type</u>	<u>Description of Location</u>	<u>SCENIC</u>
Landing Road	A	Green Harbor - Leaves 73 Careswell Street to 77 Marginal Street. (Formerly Central Street.)	<input type="checkbox"/>
Lapwing Way	A	Leaves 130 Stage Coach Drive and ends at well site.	<input type="checkbox"/>
Laura's Lane	P	Leaves Grove Street to cul-de-sac.	<input type="checkbox"/>
Laurel Street	A/P	Brant Rock - Leaves 61 Island Street both ways to dead ends. Southeasterly accepted, Northwesterly unaccepted.	<input type="checkbox"/>
Lawrence Road	P	Silver Pines - Leaves Essex Avenue to dead end.	<input type="checkbox"/>
Leland Road	A	Marshfield Acres - Leaves 152 Webster Avenue to dead end.	<input type="checkbox"/>
Lenox Street	PP	Clay Pit area - Leaves 43 Philip Street (PP) to 17 Myrtle Street (PP)	<input type="checkbox"/>
Leon Street	P	Rexhame - Leaves 1005 Ocean Street to dead end.	<input type="checkbox"/>

<u>Street Location</u>	<u>Street Type</u>	<u>Description of Location</u>	<u>SCENIC</u>
Leonard Road	A	Green Harbor - Leaves 507 Careswell Street to dead end.	<input type="checkbox"/>
Leverett Street	P/PP	Green Harbor - Leaves 398 Careswell Street to dead end. From Wilson Avenue to dead end is paper street.	<input type="checkbox"/>
Lexington Street	PP	Kent Park - Leaves at open area off South River Street, crosses Salem Avenue, Parkway, and ends at 194 Lexington Street.	<input type="checkbox"/>
Liberty Road	A	Bourne Park - Leaves 1348 Ocean Street to Bourne Park Avenue.	<input type="checkbox"/>
Lincoln Avenue	P	Green Harbor - Leaves 65 Eustis Street to dead end.	<input type="checkbox"/>
Linden Avenue	A	Green Harbor - Leaves 14 Barna Road to 94 Canal Street.	<input type="checkbox"/>
Linden Street	PP	Brant Rock - Leaves 35 Ocean Street (very short street).	<input type="checkbox"/>
Linwood Street	P	Brant Rock - Leaves Island Street both ways to dead ends.	<input type="checkbox"/>

<u>Street Location</u>	<u>Street Type</u>	<u>Description of Location</u>	<u>SCENIC</u>
Little's Lane	P	Leaves 2185 Main Street (Route 3A) near the Scituate line.	<input type="checkbox"/>
Liversidge Street	P	Brant Rock - Leaves 359 Ocean Street to Bryant Street.	<input type="checkbox"/>
Lone Street	P	Near Pembroke Line - Leaves 989 Plain Street (Route 139) to dead end.	<input type="checkbox"/>
Longview Terrace	A	Rexhame - Leaves 154 Winslow Street to Towne Way.	<input type="checkbox"/>
Loring Road	PP	Oxbow subdivision (proposed street)	<input type="checkbox"/>
Louis Street	PP	Off 465 Pleasant Street, near Rugani Avenue	<input type="checkbox"/>
Lowell Avenue	A	Very small street between Brant Rock and Ocean Bluff - running parallel to and between Massasoit Avenue and Chickatawbut Avenue.	<input type="checkbox"/>
Lynn Street	P	Silver Pines - Leaves 17 Essex Avenue to dead end.	<input type="checkbox"/>

<u>Street Location</u>	<u>Street Type</u>	<u>Description of Location</u>	<u>SCENIC</u>
MacArthur Lane	A	Ocean Bluff - Leaves 403 Plymouth Avenue to dead end.	<input type="checkbox"/>
Macker Terrace	A	Leaves 1403 Ocean Street to the Green Harbor River.	<input type="checkbox"/>
Macomber's Ridge	P	Marshfield Hills - (site of old Railroad Station) - Leaves at Damon's Point Road to Trouant's Island	<input type="checkbox"/>
Madison Avenue	PP	Green Harbor - Leaves Everett Street, crosses 11 Putnam Street.	<input type="checkbox"/>
Magoun Path	A	Leaves Millpond Lane to cul-de-sac.	<input type="checkbox"/>
Main Street (Route 3A)	A	Leaves 2180 Ocean Street at Veteran's Memorial Park to the Scituate Line at the North River bridge.	<input type="checkbox"/>
Mainsail Drive	P	Leaves and re-enters Mariners Drive.	<input type="checkbox"/>
Malden Avenue	P	Kent Park - Leaves 201 Arlington Street, crosses Texas Street, to dead end at the marsh.	<input type="checkbox"/>

<u>Street Location</u>	<u>Street Type</u>	<u>Description of Location</u>	<u>SCENIC</u>
Mallard Road	A/P	Humarock - Leaves 20 Ridge Road to dead end. Accepted from Ridge Road to Bayberry Road.	<input type="checkbox"/>
Maple Lane	P	Leaves Moraine Street (Route 3A) opposite Acorn Street to cul-de-sac.	<input type="checkbox"/>
Marginal Street	A	Green Harbor - Leaves opposite 6 Careswell Street to 79 Beach Street.	<input checked="" type="checkbox"/>
Maria Drive	PP	Rugani Development - off Forest Street.	<input type="checkbox"/>
Mariners Drive	P	Leaves Ocean Street near Tea Rock Lane to cul-de- sac.	<input type="checkbox"/>
Marion Avenue	PP	Ferry Hill - Leaves 99 Grandview Avenue to dead end.	<input type="checkbox"/>
Marion Street	A	Green Harbor - Leaves 98 Beach Street to dead end.	<input type="checkbox"/>
Marsh Street	PP	Leaves 52 Island Street - south of Esplanade.	<input type="checkbox"/>

<u>Street Location</u>	<u>Street Type</u>	<u>Description of Location</u>	<u>SCENIC</u>
Marshall Avenue	A	Marshfield Acres - Leaves 116 Dyke Road and ends opposite 144 Webster Avenue.	<input type="checkbox"/>
Marshhawk Way	P	Leaves Grove Street to Double Eagle Drive.	<input type="checkbox"/>
Marshview Drive	A	Leaves 1256 Ocean Street to dead end at marsh.	<input type="checkbox"/>
Martingale Lane	A/P	Leaves Whiffletree Lane both ways to cul-de-sac. Westerly-Accepted, Easterly-Unaccepted.	<input type="checkbox"/>
Maryland Street	A	North Marshfield - Leaves 235 Union Street to dead end near the Pembroke line.	<input checked="" type="checkbox"/>
Massasoit Avenue	A	Ocean Bluff - Leaves 483 Ocean Street, crosses Plymouth Avenue and ends at Pamela Way.	<input type="checkbox"/>
Mather Road	P	Leaves 672 Ferry Street to dead end.	<input type="checkbox"/>
Mayflower Lane	A	Rexhame - Leaves 73 Surf Avenue, crosses Country Way to Towne Way, bears right at Nevada Street and ends at Winslow Street.	<input type="checkbox"/>

<u>Street Location</u>	<u>Street Type</u>	<u>Description of Location</u>	<u>SCENIC</u>
Mayflower Road	P	Sea Rivers - Leaves 1146 South River Street to dead end.	<input type="checkbox"/>
Mayflower Way	PP	Leaves 10 Old Beach Road.	<input type="checkbox"/>
McCarthy Road	A	Green Harbor - Leaves 321 Careswell Street to 15 Steven Road.	<input type="checkbox"/>
McKinley Place	PP	Rexhame - Leaves 1056 Ocean Street to dead end.	<input type="checkbox"/>
Meadow Lane	P	Humarock - Leaves 76 Ridge Road to 55 Bayberry Road.	<input type="checkbox"/>
Meadowbrook Circle	PP	Fieldston - Leaves 751 Ocean Street, crosses Plymouth Avenue and continues in circle to 471 Plymouth Avenue.	<input type="checkbox"/>
Meadowview Street	A	Rexhame - Leaves 48 Homestead Avenue to 75 Bayview Street.	<input type="checkbox"/>
Medford Street	P	Silver Pines - Leaves 451 Ferry Street to dead end.	<input type="checkbox"/>

<u>Street Location</u>	<u>Street Type</u>	<u>Description of Location</u>	<u>SCENIC</u>
Meetinghouse Lane	A	Leaves 18 Peterson Path to Stage Coach Drive.	<input type="checkbox"/>
Meghan Drive	A	Leaves 1183 Forest Street to cul-de-sac. (Formerly Hidden Acre Road)	<input type="checkbox"/>
Metacomet Way	A	Leaves 11 Arrowhead Road to 181 Valley Path.	<input type="checkbox"/>
Michigan Street	PP	Leaves 16 Peregrine White Drive and ends at the marsh.	<input type="checkbox"/>
Middle Street	P	Brant Rock - Leaves 276 Ocean Street (Esplanade) to dead end.	<input type="checkbox"/>
Midship's Walk	P	Leaves Mariners Drive to cul-de-sac.	<input type="checkbox"/>
Millpond Lane	A	Leaves 270 Union Street to cul-de-sac.	<input type="checkbox"/>
Minot Street	A/PC	Rexhame - Leaves 16 Standish Street both ways; easterly to the Atlantic Ocean, westerly to Bayview Street. (Accepted - Standish Street to Bayview Street -318'). Private Closed to Public - Standish Street to the Atlantic Ocean - 377'.	<input type="checkbox"/>

<u>Street Location</u>	<u>Street Type</u>	<u>Description of Location</u>	<u>SCENIC</u>
Missouri Street	P/PP	Green Harbor - Leaves 118 Edward Road to end of Temple Road; unconstructed portion continues to Valentine Road. (Formerly Pine Road)	<input type="checkbox"/>
Monitor Road	A	Fieldston - Leaves Country Way to the Atlantic Ocean.	<input type="checkbox"/>
Montana Street	P/PP	Silver Pines - Leaves Medford Street to dead end; unconstructed from Waltham Avenue.	<input type="checkbox"/>
Moraine Street (Route 3	A	Leaves 2009 Ocean Street to the Duxbury line.	<input type="checkbox"/>
Moritz Road	A	Leaves 583 South River Street to cul-de-sac.	<input type="checkbox"/>
Mounce Farm Way	P	Leaves 104 Canonchet Trail to 99 Pokanoket Lane.	<input type="checkbox"/>
Mount Skirgo Street	A	Leaves at the junction of Old Ocean Street and Old Mt. Skirgo Road to Duxbury line.	<input type="checkbox"/>
Murray Road	A	Fieldston - Leaves 33 Old Beach Road to 13th Road.	<input type="checkbox"/>

<u>Street Location</u>	<u>Street Type</u>	<u>Description of Location</u>	<u>SCENIC</u>
Musket Road	A	Leaves 1109 Ocean Street to dead end. (Formerly Roosevelt Avenue).	<input type="checkbox"/>
Myrtle Street	PP	Off Clay Pit Road - Leaves 66 Lenox Street (PP).	<input type="checkbox"/>
Nantasket Street	A/P/PP	Kent Park - Leaves 134 Wellington Avenue, crosses 134 Washington Avenue, crosses 130 Quincy Avenue, to dead end. Accepted from Wellington Avenue to Washington Avenue. Private road from Washington Avenue to dead end. Paper between Washington Avenue & Q	<input type="checkbox"/>
Naomi Street	A	Green Harbor - Leaves 116 Beach Street to dead end.	<input type="checkbox"/>
Napier Road	A	Humarock - Leaves 991 Ferry Street to Brook Road.	<input type="checkbox"/>
Nathaniel Way	A	Leaves Bartlett's Island Way to cul-de-sac.	<input type="checkbox"/>
Nebraska Street	PP	Green Harbor - Leaves 251 Canal Street to New York Street.	<input type="checkbox"/>

<u>Street Location</u>	<u>Street Type</u>	<u>Description of Location</u>	<u>SCENIC</u>
Neil Road	PP	Leaves at Jefflo Road (PP).	<input type="checkbox"/>
Neptune Road	P	Leaves 1225 Ferry Street to Keene Road.	<input type="checkbox"/>
Nevada Street	A	Rexhame - Leaves 110 Mayflower Lane (junction of Mayflower Lane and Towne Way), crosses 66 Country Way, 119 Constellation Road, passes 99 Constitution Road and ends at 75 Rexhame Road.	<input type="checkbox"/>
New Street	A	Leaves 197 Main Street and re-enters at 81 Main Street.	<input checked="" type="checkbox"/>
New York Street	P/PP	Green Harbor - Leaves Telephone Street westerly to houses 99 & 103; unconstructed from 103 New York Street to Alabama Street and easterly to the creek.	<input type="checkbox"/>
Newport Street	A	Rexhame - Leaves 177 Standish Street both ways; easterly to the Atlantic Ocean and westerly to dead end.	<input type="checkbox"/>
Newton Road	P	Humarock - Leaves 1134 Ferry Street to Shipyard Road.	<input type="checkbox"/>
Nielson Way	CD	Leaves 667 Summer Street to dead end. Named for safety purposes.	<input type="checkbox"/>

<u>Street Location</u>	<u>Street Type</u>	<u>Description of Location</u>	<u>SCENIC</u>
Ninth Road	A	Ocean Bluff - Leaves 798 Ocean Street to the Atlantic Ocean.	<input type="checkbox"/>
North River Drive	A	Marshfield Hills - Leaves 956 Summer Street to dead end.	<input type="checkbox"/>
North Street	P	Brant Rock - Leaves 286 Ocean Street (Esplanade) to dead end.	<input type="checkbox"/>
Norwell Road	P	Across from Kent Park - Leaves opposite 45 Eagle Road to Hingham Avenue.	<input type="checkbox"/>
Norwich Street	P	Silver Pines - Leaves Waltham Avenue both ways; northerly to Holyoke Avenue, southerly crosses Essex Avenue to dead end.	<input type="checkbox"/>
Oak Street	A	North Marshfield - Leaves 750 Union Street and ends at the junction of Highland Street and Valley Path.	<input type="checkbox"/>
Oakleaf Drive	A	Marshfield Hills - Leaves 23 Pinehurst Road and re-enters at 10 Pinehurst Road.	<input type="checkbox"/>
Oakman Waye	A	Leaves Main Street (Route 3A) near Pine Street, and ends at 76 Jedediah's Path.	<input type="checkbox"/>

<u>Street Location</u>	<u>Street Type</u>	<u>Description of Location</u>	<u>SCENIC</u>
Observatory Waye	A	Leaves 85 Black Mount Drive to 102 Outlook Road.	<input type="checkbox"/>
Ocean Street	A	Begins at 1 Plain Street (Route 139) to dead end at Blackman's Point.	<input type="checkbox"/>
Odelia Drive	PP	Leaves 107 Summer Street to dead end.	<input type="checkbox"/>
O'Donnell Road	PP	Off Seaview Avenue at #27.	<input type="checkbox"/>
Ohio Street	A	Leaves 815 Webster Street to 226 Parsonage Street (Formerly Town Way)	<input type="checkbox"/>
Old Barn Pathe	A	Leaves 63 Prince Rogers Way and re-enters at 121 Prince Rogers Way.	<input type="checkbox"/>
Old Beach Road	P	Fieldston - Leaves 900 Ocean Street to the Atlantic Ocean.	<input type="checkbox"/>
Old Colony Lane	A	Leaves 1251 Ocean Street to dead end at the airport.	<input type="checkbox"/>

<u>Street Location</u>	<u>Street Type</u>	<u>Description of Location</u>	<u>SCENIC</u>
Old Farm Road	A	Leaves 54 Webster Street to cul-de-sac.	<input type="checkbox"/>
Old Ferry Street	A	Leaves 1127 Ferry Street, bears right at beginning of Elm Street, re-enters at 1159 Ferry Street.	<input type="checkbox"/>
Old Main Street	A	Leaves 1630 Main Street (Route 3A) opposite Forest Street, crosses junction of Highland Street and end of Pleasant Street, bears left at Prospect Street and re-enters Main Street (Route 3A).	<input checked="" type="checkbox"/>
Old Main Street Extensi	A	Leaves 825 Main Street (Route 3A) and re-enters at 979 Main Street. (ONE WAY from 979 Main Street southerly to junction of School Street).	<input checked="" type="checkbox"/>
Old Mount Skirgo Street	P	Leaves 160 Old Ocean Street and runs westerly to Mount Skirgo Street near Duxbury line.	<input checked="" type="checkbox"/>
Old Ocean Street	A	Leaves 2251 Ocean Street, passes Cross Street, to Duxbury line.	<input checked="" type="checkbox"/>
Old Plain Street	A	Leaves 49 Main Street (Route 3A) and ends at 73 Plain Street (Route 139).	<input checked="" type="checkbox"/>
Old Town Way	PP	Crosses Eames Way from Main Street to Silver Pines near Furnace Street.	<input type="checkbox"/>

<u>Street Location</u>	<u>Street Type</u>	<u>Description of Location</u>	<u>SCENIC</u>
Old Wharf Way	A	Leaves Seaflower Lane to cul-de-sac	<input type="checkbox"/>
Old Wood Lot Lane	P	Leaves the intersection of Lot 16 through the intersection of Commerce Way and Proprietor's Drive.	<input type="checkbox"/>
Oldham Way	PP	Off Collier Road (PP).	<input type="checkbox"/>
Olive Street	P	Brant Rock - Leaves 57 Ocean Street to deadend.	<input type="checkbox"/>
Olympia Road	A/P/PP	Fieldston - Leaves opposite 96 Hartford Road to dead end at drainage ditch. Also leaves Surf Avenue to Atlantic Ocean. Accepted from Surf Avenue to Atlantic Ocean. Private from Hartford Road to dead end. Unconstructed from dead end to drainage ditch	<input type="checkbox"/>
Orchard Road	A	Leaves 494 Webster Street, passes end of Statesman's Terrace and ends at 87 Statesman's Terrace.	<input type="checkbox"/>
Oregon Road	A	Fieldston - Leaves 10 Surf Avenue easterly to the Atlantic Ocean.	<input type="checkbox"/>

<u>Street Location</u>	<u>Street Type</u>	<u>Description of Location</u>	<u>SCENIC</u>
Outlook Road	A	Leaves 55 Black Mount Drive to the intersection of Signal Hill Road and Pilgrim Trail.	<input type="checkbox"/>
Overlook Road	PP	Leaves 1002 South River Street and ends across from 72 Indiana Street.	<input type="checkbox"/>
Oxbow Drive	PP	Leaves 1074 Careswell Street.	<input type="checkbox"/>
Oxen Drive	A	Leaves 182 Fairways Edge to cul-de-sac.	<input type="checkbox"/>
Paddock Way	P	North Marshfield - Leaves Oak Street opposite Arrowhead Road to cul-de-sac.	<input type="checkbox"/>
Pages Lane	A	Leaves 756 Forest Street to Prince Rogers Waye.	<input type="checkbox"/>
Pamela Way	A	Ocean Bluff - Leaves 78 Massasoit Avenue to cul-de-sac.	<input type="checkbox"/>
Parish Pathe	CD	Driveway off Plain St. - named for safety purposes only.	<input type="checkbox"/>

<i>Street Location</i>	<i>Street Type</i>	<i>Description of Location</i>	<i>SCENIC</i>
Park Street	P	Green Harbor - Leaves 37 Beach Street to West Street.	<input type="checkbox"/>
Park Street (2)	PP	Off Clay Pit Road.	<input type="checkbox"/>
Parker Street	A	Rexhame - Leaves 315 Standish Street both ways, easterly to the Atlantic Ocean and westerly to the marsh.	<input type="checkbox"/>
Parkway	A/PP	Kent Park Entrance - Leaves 841 South River Street to junction of Wellington Avenue and Washington Street. Unconstructed from South River Street to Eagle Road.	<input type="checkbox"/>
Parsonage Street	A	Leaves 1645 Ocean Street, crosses Webster Street to 450 Moraine Street (Route 3A).	<input checked="" type="checkbox"/>
Parsons Walk	A	Leaves Plain Street (Route 139) opposite Cross Street to cul-de-sac.	<input type="checkbox"/>
Partridge Brook Circle	A	Leaves Moraine Street (Route 3A) near Duxbury line to cul-de-sac.	<input type="checkbox"/>
Paulding Road	PP	Leaves 410 School Street to dead end.	<input type="checkbox"/>

<u>Street Location</u>	<u>Street Type</u>	<u>Description of Location</u>	<u>SCENIC</u>
Pauline Road	P/PP	Ferry Hill - Leaves Columbia Road to dead end; from dead end to Grandview Avenue is paper.	<input type="checkbox"/>
Peabody Road	P/PP	Ferry Hill - Leaves Allerton Road bothways; southerly to dead end; northerly to Ferry Street; is under construction from 68 Peabody Road to Columbia Road(PP), Carlton Road to Ferry Street (PP).	<input type="checkbox"/>
Pearl Street	A	Green Harbor - Leaves 69 Bay Avenue and ends at Canal Creek.	<input type="checkbox"/>
Peggy Lane	P	Humarock - Leaves 164 Elm Street to 37 Allerton Road.	<input type="checkbox"/>
Pembroke Street	PP	Leaves 24 Cohasset Avenue to dead end.	<input type="checkbox"/>
Pennsylvania Street	PP	Leaves River Road (PP) and crosses Bourne Park Avenue to dead end.	<input type="checkbox"/>
Penstock Lane	A	Begins and ends on Millpond Lane.	<input type="checkbox"/>
Peregrine White Drive	P	Leaves 946 South River Street to dead end.	<input type="checkbox"/>

<u>Street Location</u>	<u>Street Type</u>	<u>Description of Location</u>	<u>SCENIC</u>
Perryn Way	P	Leaves Careswell Street across from the end of Webster Street to the marsh.	<input type="checkbox"/>
Pershing Road	P	Leaves 17 Roosevelt Road easterly to dead end.	<input type="checkbox"/>
Peterson Path	A	Leaves 136 Whitford Circle to Stage Coach Drive.	<input type="checkbox"/>
Pheasant Lane	A	Leaves Marshview Drive to cul-de-sac.	<input type="checkbox"/>
Philips Farm Road	P	Leaves Telegraph Hill Road to Eagle Road.	<input type="checkbox"/>
Phillip Street	PP	Off Clay Pit Road.	<input type="checkbox"/>
Pierce Road	A	Southport - Leaves 1640 Ocean Street to 5 Frisbie Road.	<input type="checkbox"/>
Pilgrim Road	PC	Sea Rivers - Leaves 1180 South River Street, circles around to a dead end at the South River.	<input type="checkbox"/>

<u>Street Location</u>	<u>Street Type</u>	<u>Description of Location</u>	<u>SCENIC</u>
Pilgrim Terrace	A	Rexhame - leaves 93 Standish Street to dead end.	<input type="checkbox"/>
Pilgrim Trail	A	Leaves 237 Webster Street to cul-de-sac.	<input type="checkbox"/>
Pillion Way		Has been renamed - Oakman Waye.	<input type="checkbox"/>
Pine Street	A	North Marshfield - Leaves 1349 Main Street to 428 Union Street.	<input checked="" type="checkbox"/>
Pinehurst Road	A	Leaves off Station Street, splits at Oakleaf Drive, and continues both ways; northwest to deadend and southerly to Robert Avenue.	<input type="checkbox"/>
Pioneer Trail	A	Leaves 1100 Careswell Street to dead end.	<input type="checkbox"/>
Plain Street	A	Route 139 - Starts at the Marshfield/Pembroke line and becomes Ocean Street at 153 Plain Street.	<input type="checkbox"/>
Plainfield Road	A	Leaves 321 Plain Street to dead end.	<input type="checkbox"/>

<u>Street Location</u>	<u>Street Type</u>	<u>Description of Location</u>	<u>SCENIC</u>
Planting Fields Road	A	Leaves Plainfield Road to cul-de-sac.	<input type="checkbox"/>
Pleasant Spring Lane	P	Marshfield Hills - Leaves 141 Rugani Avenue to dead end.	<input type="checkbox"/>
Pleasant Street	A	Leaves 305 Summer Street and ends at Old Main Street.	<input checked="" type="checkbox"/>
Plymouth Avenue	A	Leaves 931 Ocean Street and ends at 32 Dyke Road.	<input type="checkbox"/>
Pokanoket Lane	A	Leaves Arrowhead Road to cul-de-sac.	<input type="checkbox"/>
Pollard Street	A/PP	Leaves opposite Ferry Hill Road at Grandview Avenue to 95 Preston Terrace. Unconstructed from Preston Terrace to Ferry Street.	<input type="checkbox"/>
Porter Street	P	Rexhame - Leaves 104 Standish Street to the Atlantic Ocean.	<input type="checkbox"/>
Pownal Street	P	Leaves 433 Careswell Street to dead end.	<input type="checkbox"/>

<u>Street Location</u>	<u>Street Type</u>	<u>Description of Location</u>	<u>SCENIC</u>
Preacher's Path	P	Leaves 180 Plain Street (Route 139) to cul-de-sac.	<input type="checkbox"/>
Presidential Circle	A	Leaves 104 Winslow Cemetery Road and re-enters at 184 Winslow Cemetery Road.	<input type="checkbox"/>
Preston Terrace	A	Ferry Hill - Leaves 1 Ireland Road to 120 Carlton Road.	<input type="checkbox"/>
Primrose Lane	A	Leaves across from 35 Winslow Street to cul-de-sac.	<input type="checkbox"/>
Prince Circle	A	Leaves 985 Careswell Street and re-enters at 1035 Careswell Street.	<input type="checkbox"/>
Prince Rogers Waye	A	Leaves Earldor Circle to cul-de-sac.	<input type="checkbox"/>
Priscilla Road	A	Rexhame - Leaves 132 Mayflower Lane to Circuit Avenue South.	<input type="checkbox"/>
Proctor Street	A	Leaves 25 Ferry Street to 332 Main Street. (ONE WAY Street)	<input type="checkbox"/>

<u>Street Location</u>	<u>Street Type</u>	<u>Description of Location</u>	<u>SCENIC</u>
Proprietor's Drive	P	Leaves Plain Street across from Furnace Street southerly to the intersection of Commerce Way.	<input type="checkbox"/>
Prospect Street	A	Marshfield Hills - Leaves 729 Summer Street to 1803 Old Main Street.	<input checked="" type="checkbox"/>
Prudence Road	A	Rexhame - leaves 41 Cricket Lane to dead end.	<input type="checkbox"/>
Pudding Hill Lane	A	Leaves 100 Cross Street and continues along Chandlers Pond to dead end. (Formerly Stetson Avenue and Pond Avenue)	<input checked="" type="checkbox"/>
Puddlewharf Lane	A	Leaves Plain Street (Route 139) near Laddyslipper Lane to dead end.	<input type="checkbox"/>
Puritan Lane	P	Rexhame - Leaves 120 Winslow Street to 62 Towne Way.	<input type="checkbox"/>
Puritan Street	A/P	Brant Rock - Leaves 383 Ocean Street to Bryant Street. Accepted from Ocean Street to Bradley Street.	<input type="checkbox"/>
Putnam Street	P	Green Harbor - leaves 476 Careswell Street to dead end.	<input type="checkbox"/>

<u>Street Location</u>	<u>Street Type</u>	<u>Description of Location</u>	<u>SCENIC</u>
Quail Run	A	Leaves opposite 700 Forest Street to Prince Rogers Waye.	<input type="checkbox"/>
Queen's Guard Waye	A	Leaves 37 Pilgrim Trail to cul-de-sac.	<input type="checkbox"/>
Quincy Avenue	A	Kent Park - Leaves 155 Texas Street, crosses at 147 Arlington Street, crosses Somerville Street, 150 Revere Street, 133 Nantasket Street, crosses Dakota Street and ends at Rockport Street.	<input type="checkbox"/>
Raleigh Road	PC	Rexhame - Leaves 90 Circuit Avenue West, crosses 87 Circuit Avenue East just before ending at the Atlantic Ocean.	<input type="checkbox"/>
Randall's Creek Way	CD	Leaves 20 Cedar Acres Road - named for safety purposes.	<input type="checkbox"/>
Rayfield Road	A	Leaves at junction of Ohio Street and Webster Street to cul-de-sac.	<input type="checkbox"/>
Red Pony Path	P	Leaves Seth Sprague Drive to cul-de-sac.	<input type="checkbox"/>
Redbrick Farm Road	P	Leaves 57 Pilgrim Trail to cul-de-sac.	<input type="checkbox"/>

<i>Street Location</i>	<i>Street Type</i>	<i>Description of Location</i>	<i>SCENIC</i>
Redwood Road	PP	Green Harbor - crosses 81 Jefferson Avenue. (formerly Adams Street.)	<input type="checkbox"/>
Reed Street	P	Brant Rock - Leaves Ocean Street to 163 Island Street.	<input type="checkbox"/>
Reeves Road	P	Leaves 1066 South River Street to dead end	<input type="checkbox"/>
Regis Road	A	Leaves 565 Careswell Street to dead end.	<input type="checkbox"/>
Revere Street	P	Kent Park - Leaves at 113 Wellington Avenue, crosses Washington Avenue, crosses #120 Quincy Avenue to dead end.	<input type="checkbox"/>
Rexhame Road	P	Rexhame - Leaves Surf Avenue both ways; east to the Atlantic Ocean and west becomes Nevada Street at #104.	<input type="checkbox"/>
Richard Street	A	Rexhame - Leaves 237 Standish Street both ways; easterly to the Atlantic Ocean and westerly to the marsh.	<input type="checkbox"/>
Rickon Lane	PP	Off Forest St. - Leaves 67 Earldor Circle to dead end.	<input type="checkbox"/>

<u>Street Location</u>	<u>Street Type</u>	<u>Description of Location</u>	<u>SCENIC</u>
Ridge Road	A/P	Humarock - Leaves 1169 Ferry Street, to dead end just before Clapps Creek. (Accepted from Bayberry southerly (2145'); unaccepted from Bayberry northerly (1405').	<input type="checkbox"/>
Riding Crop Lane	PP	Leaves 308 Parsonage Street to Martingale Lane.	<input type="checkbox"/>
Rita Road	PP	Leaves 1551 Ocean Street to Woodlawn Circle.	<input type="checkbox"/>
Riverside Circle	A	North Marshfield - Leaves 206 Spring Sreet, circles around and comes back to Spring St. where it entered.	<input type="checkbox"/>
Riverview Road	PP	Leaves 55 Marshfield Drive and crosses 45 Chase Road.	<input type="checkbox"/>
Robert Avenue	A	Leaves #1 Idyl Wilde Circle to end of Pinehurst Road.	<input type="checkbox"/>
Robert Street	PP	Off 240 Careswell Street.	<input type="checkbox"/>
Rock Street	P	Brant Rock - Leaves 11 Ocean Street to dead end near Blackman's Point.	<input type="checkbox"/>

<u>Street Location</u>	<u>Street Type</u>	<u>Description of Location</u>	<u>SCENIC</u>
Rockport Street	P	Kent Park - Leaves Washington Avenue both ways; easterly to 184 Quincy Avenue and westerly to dead end at the marsh.	<input type="checkbox"/>
Rockwood Road	P	Leaves Enterprise Drive to cul-de-sac.	<input type="checkbox"/>
Rogers Road	PP	Leaves 150 Peregrine White Drive to marsh.	<input type="checkbox"/>
Roosevelt Road	A	Leaves 731 Ocean Street to 404 Plymouth Avenue.	<input type="checkbox"/>
Rose Mary Road	PP	Leaves 39 Winslow St. - runs northeasterly, passing Bay Shore Road and ends opposite 5 Chase Road.	<input type="checkbox"/>
Royal Dane Drive	P	Leaves at 1010 Plain Street to dead end.	<input type="checkbox"/>
Rugani Avenue	P	Leaves 457 Pleasant Street to cul-de-sac.	<input type="checkbox"/>
Ruggles Road	P	Leaves 635 Main Street (Route 3A) to deadend	<input type="checkbox"/>

<u>Street Location</u>	<u>Street Type</u>	<u>Description of Location</u>	<u>SCENIC</u>
Ryder Lane	P	Leaves Sandy Hill Drive to cul-de-sac. (formerly Blanche Lane)	<input type="checkbox"/>
Saddle Brooke Pathe	CD	Leaves 1010 Forest Street near Valley Path - Named for safety purposes only	<input type="checkbox"/>
Saginaw Avenue	A	Ocean Bluff - Leaves 533 Ocean Street, crosses Plymouth Avenue, and ends at Allan Street.	<input type="checkbox"/>
Salem Avenue	PP	Kent Park - Leaves 760 South River Street and ends at marsh.	<input type="checkbox"/>
Salt Meadow Waye	A	Leaves 410 South River Street to Hayes Way.	<input type="checkbox"/>
Samoset Avenue	A	Ocean Bluff - Leaves 427 Ocean Street, crosses Plymouth Avenue, and ends at 82 Colonial Road.	<input type="checkbox"/>
Samuel Curtis Way	P	Overlook Farm Development - Leaves at approximately 700 Forest Street to cul-de-sac.	<input type="checkbox"/>
Sandy Hill Drive	P	Leaves 223 Plain Street and re-enters at 277 Plain Street.	<input type="checkbox"/>

<i>Street Location</i>	<i>Street Type</i>	<i>Description of Location</i>	<i>SCENIC</i>
Satucket Avenue	A	Leaves opposite 556 Ocean Street, crosses Plymouth Avenue to dead end.	<input type="checkbox"/>
Sawmill Lane	A	Leaves opposite 23 Boxboard Road to cul-de-sac.	<input type="checkbox"/>
Sawyer's Lane	A	Leaves opposite 544 Pine Street, loops to the left past Deckers Way on the right and re-enters Sawyer's Lane opposite #32.	<input type="checkbox"/>
Schofield Road	P	Leaves 281 Webster Street to dead end (ballfield access road).	<input type="checkbox"/>
School Street	A	Leaves 970 Plain Street (Route 139) to Old Main Street Extension.	<input checked="" type="checkbox"/>
Schooner Way	P	Leaves Spyglass Landing Drive to cul-de-sac.	<input type="checkbox"/>
Scituate Street	PP	Opposite Kent Park - Leaves 42 Hingham Avenue to dead end.	<input type="checkbox"/>
Sea Street	A	Humarock - Leaves 106 Elm Street opposite Dwight road to Sea Street Bridge (Scituate Town Line).	<input type="checkbox"/>

<u>Street Location</u>	<u>Street Type</u>	<u>Description of Location</u>	<u>SCENIC</u>
Seaflower Lane	A	Leaves 721 Careswell Street to dead end.	<input type="checkbox"/>
Seager Farm Road	A	Leaves 120 Deer Hill Lane to cul-de-sac.	<input type="checkbox"/>
Seaview Avenue	A	Seaview - Leaves 258 Summer Street both ways; left to dead end and right re-enters at 190 Summer Street.	<input type="checkbox"/>
Second Road	A	Ocean Bluff - Leaves 679 Ocean Street both ways; easterly to Foster Avenue and westerly to Plymouth Avenue.	<input type="checkbox"/>
Sekonnet Avenue	A/P	Ocean Bluff - Leaves 575 Ocean Street, crosses Plymouth Avenue, and ends at Tecumseh Avenue. (Accepted - from Ocean Street to Plymouth Avenue; Private - from Plymouth Avenue to Tecumseh Avenue).	<input type="checkbox"/>
Seminole Avenue	A	Ocean Bluff - Leaves 595 Ocean Street to Plymouth Avenue.	<input type="checkbox"/>
Seth Sprague Drive	P	Leaves Proprietors Drive opposite the proposed 4-way intersection to town-owned land, then proceeds easterly around the circle, and ending at Lot 16 intersecting with Old Wood Lot Lane.	<input type="checkbox"/>
Settler's Path	A	Begins and ends at Pioneer Trail.	<input type="checkbox"/>

<i>Street Location</i>	<i>Street Type</i>	<i>Description of Location</i>	<i>SCENIC</i>
Seventh Road	A	Ocean Bluff - Leaves 764 Ocean Street, crosses Foster Avenue and ends at the Atlantic Ocean.	<input type="checkbox"/>
Shady Lane	P	Humarock - Leaves 138 Ridge Road to dead end.	<input type="checkbox"/>
Shawmut Avenue	A/P	Leaves 459 Ocean Street, crosses Plymouth Avenue, and ends before Colonial Road. (Accepted - 466'; unaccepted - 459')	<input type="checkbox"/>
Shepard Avenue	A	Ocean Bluff - Leaves junction of Foster Avenue and Ocean Street to the Atlantic Ocean.	<input type="checkbox"/>
Shephards Path	CD	Leaves 390 Pine Street - Named for safety purposes only.	<input type="checkbox"/>
Sheridan Drive	A	Rexhame - Leaves 261 Winslow Street to the South River.	<input type="checkbox"/>
Sherman's Waye	A	Leaves 345 School Street to cul-de-sac.	<input type="checkbox"/>
Sherrill Road	A	Rexhame - Leaves Winslow Street across from Longview Terrace to cul-de-sac.	<input type="checkbox"/>

<u>Street Location</u>	<u>Street Type</u>	<u>Description of Location</u>	<u>SCENIC</u>
Shipyard Road	P	Humarock - Leaves 50 Ridge Road to dead end beyond Blueberry Road.	<input type="checkbox"/>
Shirley Street	P	Leaves 382 Careswell Street to 135 Eustis Street.	<input type="checkbox"/>
Short Street	A	North Marshfield - Leaves Union Street to Highland Street and forms a triangular island.	<input type="checkbox"/>
Signal Hill Road	A	Leaves 155 Peterson Path and ends at intersection of Pilgrim Trail and Outlook Road.	<input type="checkbox"/>
Silverbitch Road	PP	Leaves 46 Bayberry Drive to dead end.	<input type="checkbox"/>
Sinnott's Lane	CD	Leaves 851 Webster Street.	<input type="checkbox"/>
Sixth Road	A	Ocean Bluff - Leaves 746 Ocean Street Foster Avenue.	<input type="checkbox"/>
Smoke Hill Ridge	A	Leaves 104 Grove Street, passes High Beacon Waye to cul-de-sac.	<input type="checkbox"/>

<u>Street Location</u>	<u>Street Type</u>	<u>Description of Location</u>	<u>SCENIC</u>
Snow Road	A	Leave Moraine Street (Route 3A) by Town Hall to Webster Street.	<input type="checkbox"/>
Somerville Street	A/P	Kent Park - Leaves to the right of Wellington Avenue, and is unconstructed from Wellington to Washington Avenues, runs from Washington Avenue, crosses Quincy Avenue, and ends at marsh. (Accepted NE to deadend and SW 486' from intersection of Wellington A	<input type="checkbox"/>
South Point Lane	P	Leaves opposite 980 Careswell Street to cul-de-sac.	<input type="checkbox"/>
South River Street	A	Leaves 90 Main Street (Route 3A) and forks both ways to Ferry Street.	<input checked="" type="checkbox"/>
South Street	P	Brant Rock - Leaves Ocean Street at the Esplanade to dead end.	<input type="checkbox"/>
Sparhawk Path	A	Leaves 515 Moraine Street to cul-de-sac.	<input type="checkbox"/>
Spinnaker Circle	P	Leaves Mariners Drive to cul-de-sac.	<input type="checkbox"/>

<u>Street Location</u>	<u>Street Type</u>	<u>Description of Location</u>	<u>SCENIC</u>
Spring Street	A	Leaves 2113 Main Street (Route 3A) to Highland Street.	<input checked="" type="checkbox"/>
Springfield Avenue	P/PP	Silver Pines - Leaves Wyoming Street, crosses the junction of Norwich & Waltham Streets to deadend. Unconstructed from Wyoming Street to Medford Street at dead end.	<input type="checkbox"/>
Spyglass Landing Drive	P	Leaves Stonybrook Road, circles around and re-enters Stonybrook Road.	<input type="checkbox"/>
Squires Avenue	P	Green Harbor - Leaves 80 Beach Street to dead end at marsh.	<input type="checkbox"/>
Stacey Marie Drive	CD	Leaves 233 Furnace Street - Named for safety purposes only.	<input type="checkbox"/>
Stage Coach Drive	A	Black Mount - Leaves 38 Peterson Path to the junction of Steamboat Drive and Fletcher Drive.	<input type="checkbox"/>
Stage Lane	A/PP	Green Harbor - Leaves 6 Bay Street to dead end; unconstructed from dead end to Brighton Street.	<input type="checkbox"/>
Standish Avenue	PP	Leaves 100 Peregrine White Drive to the marsh.	<input type="checkbox"/>

<u>Street Location</u>	<u>Street Type</u>	<u>Description of Location</u>	<u>SCENIC</u>
Standish Road	A/P	Rexhame - Leaves 170 Mayflower Lane to dead end. (Accepted 566')	<input type="checkbox"/>
Standish Street	A	Rexhame - Leaves 276 Winslow Street near intersection of Jones Street to the Rexhame Beach parking lot.	<input type="checkbox"/>
Statesman Terrace	A	Black Mount Road - Leaves 38 Winslow Cemetery Road, passes Black Mount Drive to 61 Orchard Road.	<input type="checkbox"/>
Station Street	A	Seaview - Leaves 158 Summer Street, loops around and re-enters at 245 Summer Street.	<input type="checkbox"/>
Steamboat Drive	A	Leaves junction of Fletcher Drive and Stage Coach Drive, circles around and re-enters at 6 Fletcher Drive.	<input type="checkbox"/>
Stetson Avenue		Renamed Pudding Hill Lane.	<input type="checkbox"/>
Stetson Road	A	Ocean Bluff - Leaves Massasoit Avenue to 62 Shawmut Avenue.	<input type="checkbox"/>
Steven Road	A/P	Green Harbor - Leaves 81 Canal Street, passes McCarthy Road, to dead end. (Accepted from Canal Street to McCarthy Road; Remaining portion is unaccepted)	<input type="checkbox"/>

<i>Street Location</i>	<i>Street Type</i>	<i>Description of Location</i>	<i>SCENIC</i>
Stonewood Lane	CD	Leaves Pine Street opposite Shepherd's Path to Earldor Circle. Named for safety purposes.	<input type="checkbox"/>
Stonybrook Road	P	Leaves 115 South River Street, crosses Telegraph Hill Road, and ends at Grove Street.	<input type="checkbox"/>
Stratton Avenue	A	Leaves 1929 Ocean Street to Snow Road.	<input type="checkbox"/>
Summer Street	*R	Marshfield Hills - Leaves Main Street (Route 3A) by Mass Audubon to junction of Elm Street and Church Street.	<input checked="" type="checkbox"/>
Surf Avenue	A	Fieldston - Leaves junction of 908 Ocean Street and Old Beach Road to 55 Rexhame Road.	<input type="checkbox"/>
Surrey Road	A	Leaves 574 Moraine Street (Route 3A) to 117 Whiffletree Lane.	<input type="checkbox"/>
Swift Avenue	PP	Brant Rock - Leaves Bradford Street to Jersey Street.	<input type="checkbox"/>
Sycamore Road	P	Humarock - Leaves 33 Sea Street to 33 Neptune Road.	<input type="checkbox"/>

<u>Street Location</u>	<u>Street Type</u>	<u>Description of Location</u>	<u>SCENIC</u>
Taft Road	A	Leaves 1069 Ocean Street to Musket Road.	<input type="checkbox"/>
Talbot Street	PP	Leaves 94 Eustis Street and runs parallel with Andrew Street.	<input type="checkbox"/>
Tanglewood Trail	P	Duxbury line after 345 Old Ocean Street.	<input type="checkbox"/>
Tea Rock Lane	P	Leaves 2077 Ocean Street to Baker's Lane.	<input type="checkbox"/>
Tecumseh Avenue	A	Leaves 62 Chickatawbut Avenue, crosses Saginaw Avenue, Satucket Avenue, and ends at Sekonnet Avenue.	<input type="checkbox"/>
Telegraph Hill Road	A/P	Leaves 755 Ferry Street to Eagle Road. (Accepted from Ferry Street to 86 Telegraph Hill Road).	<input type="checkbox"/>
Telephone Street	P	Green Harbor - Leaves opposite 232 Canal Street and becomes New York Street.	<input type="checkbox"/>
Temple Road	A	Green Harbor - Leaves 277 Careswell Street, crosses Steven Road and ends at Missouri Street.	<input type="checkbox"/>

<u>Street Location</u>	<u>Street Type</u>	<u>Description of Location</u>	<u>SCENIC</u>
Tenth Road	A	Fieldston - Leaves 812 Ocean Street to Foster Avenue.	<input type="checkbox"/>
Texas Street	P	Kent Park - Leaves 24 Wellington Avenue both ways, southwest to marsh; northeast crosses 26 Washington Avenue, 24 Quincy Avenue, 10 Malden Avenue to dead end at the marsh.	<input type="checkbox"/>
Thellyn Lane	PP	Leaves 306 Spring Street to the river.	<input type="checkbox"/>
Third Road	A	Ocean Bluff - Leaves 696 Ocean Street, crosses Foster Avenue to Atlantic Ocean.	<input type="checkbox"/>
Thirteenth Road	A	Fieldston- Leaves 869 Ocean Street, crosses Foster Avenue to the Atlantic Ocean.	<input type="checkbox"/>
Thistle Road	PP	Brant Rock - Leaves 320 Ocean Street, crosses Ashburton Avenue, Plymouth Avenue, and ends across from 15 Bradley Street.	<input type="checkbox"/>
Thistle Street	PP	Runs southeasterly from Holly Road near Birch Road.	<input type="checkbox"/>
Thomas Street	P	Brant Rock - Leaves 141 Ocean Street to Island Street.	<input type="checkbox"/>

<u>Street Location</u>	<u>Street Type</u>	<u>Description of Location</u>	<u>SCENIC</u>
Tilden Road	A	Leaves 331 Forest Street near High School complex, passes Woodhaven Road, to cul-de-sac.	<input type="checkbox"/>
Tory Lane	A	Leaves 72 Observatory Way to Signal Hill Road.	<input type="checkbox"/>
Tower Avenue	A	Brant Rock - Leaves 131 Colonial Road, crosses Webster Avenue to Franklin Street	<input type="checkbox"/>
Town Pier Road		Renamed Joseph Driebeek Way.	<input type="checkbox"/>
Towne Way	A	Rexhame - Leaves 50 Winslow Street and becomes Mayflower Lane at 115.	<input type="checkbox"/>
Tracy's Pathe	A	Leaves 181 Furnace Street to Carolina Trail.	<input type="checkbox"/>
Traveler Lane	A	Leaves 28 Stage Coach Drive, circles around and re-enters at 83 Stage Coach Drive.	<input type="checkbox"/>
Trouant's Island Cause	CD	Leaves Damon's Point Road to Trouant's Island. Named for safety purposes. (Not accessible at high tide).	<input type="checkbox"/>

<u>Street Location</u>	<u>Street Type</u>	<u>Description of Location</u>	<u>SCENIC</u>
Tupelo Road	A	Humarock - Leaves 31 Napier Road to Brook Road.	<input type="checkbox"/>
Twelfth Road	A	Fieldston - Leaves 846 Ocean Street to Foster Avenue.	<input type="checkbox"/>
Tyler Road	P	Humarock - Leaves 80 Elm Street to Keene Road.	<input type="checkbox"/>
Union Street	A	North Marshfield - Runs between Pembroke and Norwell town lines, from Oak Street at the Pembroke Line to Union Street bridge at the Norwell line.	<input checked="" type="checkbox"/>
Upland Road	A	Humarock - Leaves 229 Elm Street, passes end of Emery Road, Dwight Road, passes Birch Road and re-enters Elm Street at #235.	<input type="checkbox"/>
Utah Street	P	Silver Pines - Leaves 125 Waltham Avenue, crosses Essex Street to dead end.	<input type="checkbox"/>
Valentine Road	P	Green Harbor - Leaves 70 Steven Road to Missouri Street.	<input type="checkbox"/>
Valley Path	A	North Marshfield - Leaves 1005 Forest Street to junction of Oak Street and Highland Street.	<input type="checkbox"/>

<u>Street Location</u>	<u>Street Type</u>	<u>Description of Location</u>	<u>SCENIC</u>
Vane Street	PP	Leaves 124 Eustis Street and runs parallel to Andrew Street.	<input type="checkbox"/>
Vermont Street	P	Silver Pines - Leaves Holyoke Avenue both ways, southerly to Springfield Avenue and northerly to dead end.	<input type="checkbox"/>
VFW Esplanade		Memorial named section of Ocean Street in Brant Rock Center.	<input type="checkbox"/>
Village Green Way	P	Leaves Proprietor's Drive and runs westerly adjacent to the public green, extending southerly to town-owned land.	<input type="checkbox"/>
Vincent Drive	PC	Rexhame - Leaves 234 Winslow Street to 25 Circuit Avenue West.	<input type="checkbox"/>
Virginia Street	A	Green Harbor - Leaves 17 Elmhurst Avenue to Columbus Road.	<input type="checkbox"/>
W Street	A	Leaves 45 Hatch Street to the South River School.	<input type="checkbox"/>
Walnut Street	A	Leaves 463 Moraine Street to the Duxbury line.	<input type="checkbox"/>

<u>Street Location</u>	<u>Street Type</u>	<u>Description of Location</u>	<u>SCENIC</u>
Waltham Avenue	P	Silver Pines - Leaves 363 Ferry Street and ends at the junction of Springfield Avenue and Norwich Street.	<input type="checkbox"/>
Walton Avenue	PP	Off Beach Street.	<input type="checkbox"/>
Wamsutta Pathe	A	Leaves between 245 and 271 Arrowhead Road to cul-de-sac.	<input type="checkbox"/>
Warren Avenue	A	Seaview - Leaves 136 Summer Street to cul-de-sac.	<input type="checkbox"/>
Warren Street	PP	Fieldston - off Hanley Court.	<input type="checkbox"/>
Warren Terrace	P	Leaves 232 Peregrine White Drive.	<input type="checkbox"/>
Warwick Road	PP	Off Elm Street between Bond Road and Holly Road.	<input type="checkbox"/>

<u>Street Location</u>	<u>Street Type</u>	<u>Description of Location</u>	<u>SCENIC</u>
Washington Avenue	A/P	Kent Park - Leaves 157 Parkway, passes Cambridge Street, crosses Texas, Arlington, Charlestown, Somerville Avenue, Revere, Nantasket, and Dakota Streets, and ends at Rockport Streets. (Accepted from Parkway to Dakota Street; private from Dakota Street).	<input type="checkbox"/>
Water Street	P	Bluefish Cove - Leaves 7 Cove Street passes A Street, to dead end.	<input type="checkbox"/>
Waterman Avenue	PC	Rexhame - Leaves 16 Circuit Avenue West to 21 Circuit Avenue East to the Atlantic Ocean.	<input type="checkbox"/>
Wave Street	P	Brant Rock - Leaves 20 Ocean Street to the Atlantic Ocean.	<input type="checkbox"/>
Weathervane Lane	P	Leaves the junction of Old Wood Lot Lane and Seth Sprague Drive to cul-de-sac.	<input type="checkbox"/>
Webster Avenue	A	Marshfield Acres - Leaves 369 Ocean Street, crosses at Plymouth Avenue to dead end.	<input type="checkbox"/>
Webster Road	PP	Green Harbor - Leaves 46 Columbus Road and runs parallel to Alden Road.	<input type="checkbox"/>

<u>Street Location</u>	<u>Street Type</u>	<u>Description of Location</u>	<u>SCENIC</u>
Webster Street	A	Leaves 1893 Ocean Street to Careswell Street.	<input checked="" type="checkbox"/>
Wellington Avenue	A	Kent Park - Leaves 158 Parkway, passes Cambridge Street, Texas Street, Arlington Street, Charlestown Street, Somerville Street, Revere Street and ends at Nantasket Street.	<input type="checkbox"/>
West Brook Street	A	Leaves 647 Ocean Street to Plymouth Avenue.	<input type="checkbox"/>
West Street	A	Green Harbor - Leaves 41 Careswell Street to Beach Street one way.	<input type="checkbox"/>
Weston Farm Pathe	A	Leaves between 222 and 300 South River Street to cul-de-sac.	<input type="checkbox"/>
Whiffletree Lane	A/P	Leaves 335 Parsonage Street, crosses Martingale Lane to dead end. (Accepted from Parsonage Street to Martingale Lane; private from Martingale Lane to dead end.)	<input type="checkbox"/>
White Holland Road	P	Leaves 1310 Ocean Street near Gerard Farms to cul-de-sac.	<input type="checkbox"/>
Whitford Circle	A	Black Mount - Off Whitford Drive, circles around, passing end of Peterson Path and re-enters Whitford Drive.	<input type="checkbox"/>

<u>Street Location</u>	<u>Street Type</u>	<u>Description of Location</u>	<u>SCENIC</u>
Whitford Drive	A	Leaves 509 Webster Street to Whitford Circle.	<input type="checkbox"/>
Wildcat Road	PP	Off Phillips Street and Claypit Road.	<input type="checkbox"/>
Wildwood Road	P	Leaves the intersection of Church, Elm & Summer Streets to dead end.	<input type="checkbox"/>
Willow Street	A	Leaves 2040 Ocean Street ONE WAY to South River Street.	<input checked="" type="checkbox"/>
Wilson Avenue	P/PP	Green Harbor - Leaves 65 Eustis Street to 62 Everett Street.	<input type="checkbox"/>
Wilson Road	A	Fieldston - Leaves 835 Ocean Street to Plymouth Avenue.	<input checked="" type="checkbox"/> <i>not scenic</i>
Wiltshire Lane	A	Leaves 76 Hampstead Way, loops around and re-enters opposite 51 Hampstead Way.	<input type="checkbox"/>
Windsor Lane	A	Leaves opposite 214 Hampstead Way to cul-de-sac.	<input type="checkbox"/>

<u>Street Location</u>	<u>Street Type</u>	<u>Description of Location</u>	<u>SCENIC</u>
Winslow Avenue	PC	Rexhame - continuation of Winslow Street - Leaves 60 Circuit Avenue West to Circuit Avenue East - sometimes called Winslow Street Extension.	<input type="checkbox"/>
Winslow Cemetery Road	A	Leaves 292 Webster Street to dead end, just after Winslow Cemetery.	<input checked="" type="checkbox"/>
Winslow Street	A	Rexhame - Leaves 1167 Ocean Street and becomes Standish Street near the intersection of Jones Street.	<input type="checkbox"/>
Winston Road	A	Rexhame - Leaves 53 Meadowview Street to dead end.	<input type="checkbox"/>
Winterwood Lane	P	Leaves Pleasant Street near Dog Lane to cul-de-sac.	<input type="checkbox"/>
Winthrop Drive	P	Rexhame - Leaves 81 Homestead Avenue to dead end.	<input type="checkbox"/>
Winthrop Street	PP	Kent Park - Leaves 2 Salem Avenue.	<input type="checkbox"/>
Wolcott Road	P	Humarock - Leaves 22 Sea Street to Neptune Road	<input type="checkbox"/>

<i>Street Location</i>	<i>Street Type</i>	<i>Description of Location</i>	<i>SCENIC</i>
Woodbine Road	A	Leaves 1281 Ocean Street to dead end.	<input type="checkbox"/>
Woodchuck Lane	P	Green Harbor - Leaves 158 Careswell Street to dead end.	<input type="checkbox"/>
Woodhaven Street	A	Leaves 42 Tilden Road to 39 Flames Road - runs parallel with Forest Street.	<input type="checkbox"/>
Woodlawn Circle	A	Leaves 18 Carr Road both ways, circles around and meets itself at the end of Carr Road.	<input type="checkbox"/>
Wyoming Street	P	Silver Pines - Leaves approximately 37 Waltham Avenue to Springfield Avenue; ALSO leaves 85 Holyoke Avenue to deadend. (unconstructed from Holyoke Ave to Springfield Ave).	<input type="checkbox"/>